THE 1961 PEGASUS

Digitized by the Internet Archive
in 2010 with funding from
Lyrasis Members and Sloan Foundation

http://www.archive.org/details/pegasusyearbook11961wash

the Pegasus

1961

The doorway to knowledge . . .

The Pegasus 1961

Washington College
Chestertown, Maryland

Editors ..... PETE LYON
DON GRAY

Business Managers ..... ALEX FOUNTAIN
JOHN BUCHANAN

Our scenic campus, situated in the heart of the "Land of Pleasant Living," offers an ideal collegiate atmosphere.

A shady retreat from academic rigors.

Our administrative hub.

Middle and East Halls, as seen from Bill Smith.

Our college, rich in history and tradition, with a proud heritage, continues today, as in the past, to produce the well-schooled, well-rounded individual.

The college choir in a concert performance.

Snack bar scene. A brief respite from the classroom.

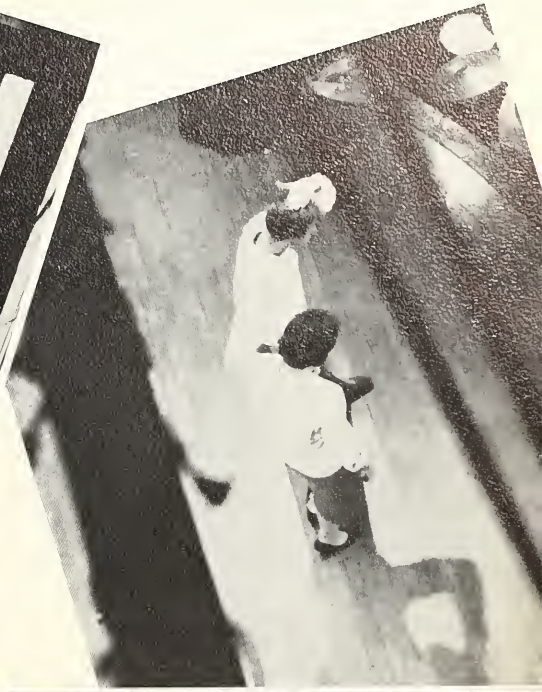

A smash hit in the making.

An athletic panorama.

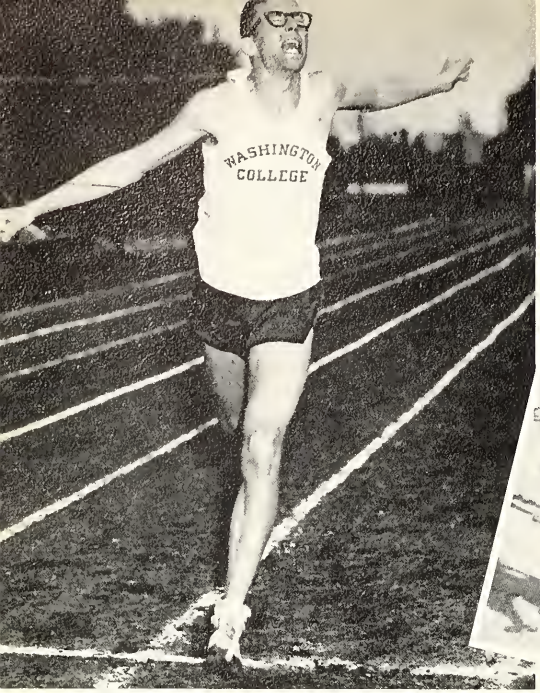

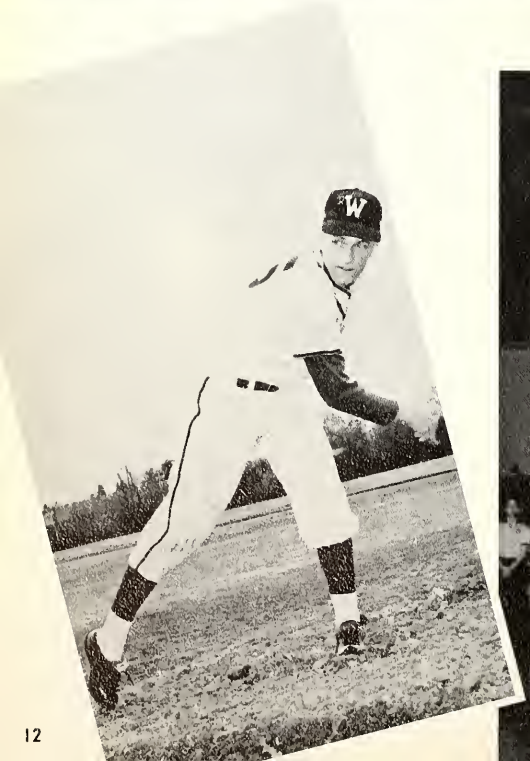

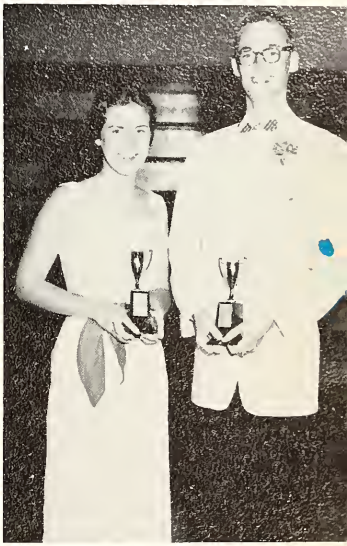

Song Fest standouts.

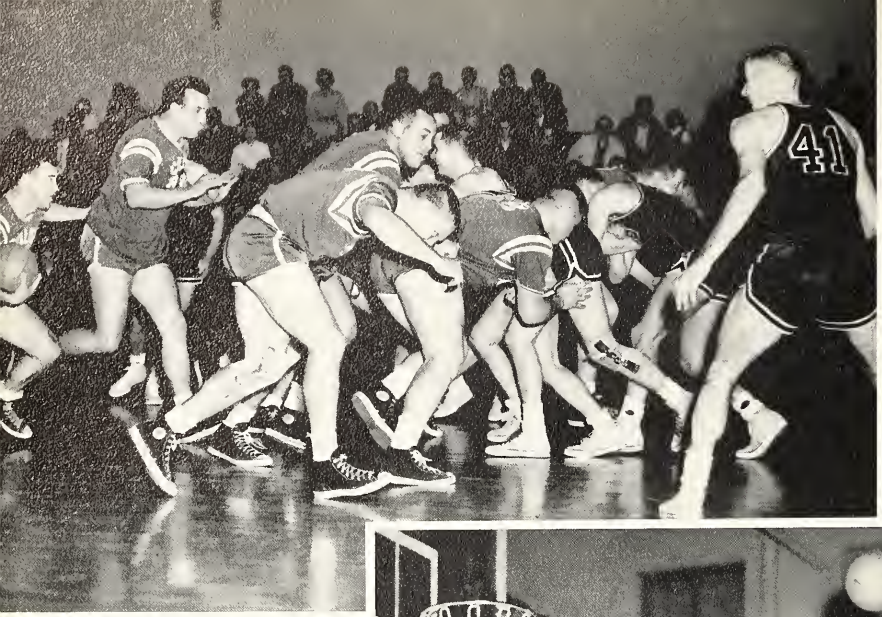

Lambda Chi presents the Baltimore Colts' basketball team.

Vaudeville returns to campus each year on "Stunt Night."

The Minstrel show revisited.

Tradition takes a beating.

Dedication

It was with the deepest regret that we of Washington College received the news of the retirement of one of the most respected and beloved members of our faculty. When classes resume in the Fall, Mrs. Evelyn Winifred Opgrande will no longer be a part of our teaching staff.

Mrs. Opgrande is about to conclude a teaching career which has spanned forty-three fruitful years. Sixteen of these years have been spent as a distinguished member of the Washington College "family."

During her years here at Washington, Mrs. Opgrande has contributed immeasurably to our well-rounded liberal arts curriculum through her dedication and enthusiasm towards her profession.

Her significant contributions have not been restricted to the classroom, however. Mrs. Opgrande has been instrumental in the formation and success of a number of extracurricular activities and organizations which are now an integral part of campus life. The Washington Players and the Forensic Society are two projects that flourished under Mrs. Opgrande's guidance.

And so, as a token of our gratitude and esteem, we, the Class of 1961, dedicate this Pegasus to Mrs. Evelyn Winifred Opgrande, who has firmly established herself as an important part of life and education at Washington College.

Table of Contents

Administration and Faculty

Classes

Features

Sports

Organizations

Graduates

Administration, Faculty, and Staff

It is with a great deal of pride that we present the individuals responsible for coordinating the various component parts of our college into a well-knit, smoothly-functioning whole, and solving the many problems that arise in the operation of Washington College.

Our administrators . . . largely responsible for the significant progress and growth recorded in many areas this year . . . bringing new students to our campus . . . budgeting college finances . . . advising students on problems of either an academic or personal nature . . . working untiringly in the best interests of everyone concerned.

Our faculty . . . opening new areas of knowledge to the student body . . . dedicated men and women striving to produce the well-schooled individual that has always been representative of our college . . . ready at a moment's notice to offer individual attention to the struggling student . . . fostering the closeness of the student-teacher relationship at Washington College.

Our staff . . . "unsung heroes" . . . performing the necessary services that are too often taken for granted . . . clerical work . . . food preparation . . . health services . . . ground and building maintenance . . . facilitating the day to day progress of life on campus.

SIGILL. MAJ. COLLEG. WASHINGTON IN RE
CONDITUM A.D.
MDCCLXXXII

Administration

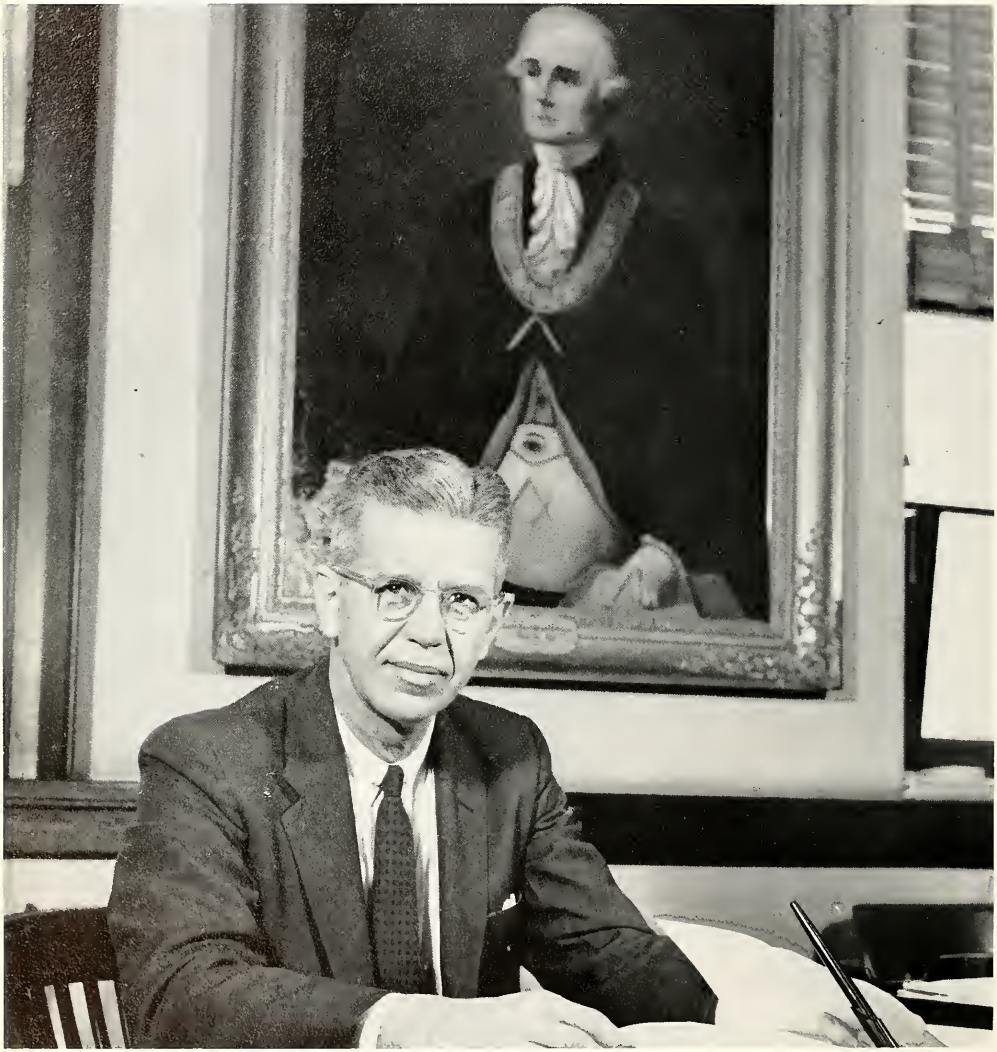

DANIEL Z. GIBSON
President of the College

FREDERICK G. LIVINGOOD
Vice President Emeritus

FREDERICK W. DUMSCHOTT
Business Manager

KEITH R. HUTCHISON
Director of Development

ROBERT KIRKWOOD, Ph.D.
Dean of the College

ROBERT G. BAILEY
Librarian

MARGARET W. HORSLEY
Dean of Women

ERMON N. FOSTER
Registrar

J. THOMAS KIBLER
Assistant to the President

EDWARD L. ATHEY
Director of Athletics
Director of Men's Residences

HAROLD GRAY, JR.
Director of Admissions

CARL A. WESTERDAHL
Assistant Director of Admissions

BEDFORD J. GROVES
Alumni Secretary
Director of Public Relations

ROBERT W. FARR, M.D.
College Physician

A warm Spring afternoon prompts outdoor classes.

Faculty

Department of English and Speech

NICHOLAS NEWLIN, Ph.D.
Chairman, Department of English

DAVID STEVENSON, Ph.D.

NORMAN JAMES

EVELYN W. OPGRANDE
Chairman, Department of Speech

Department of Languages

ESTHER S. DILLON, D.M.L.
Chairman, Department of Languages

WALTER SCHATZBERG, A.M.

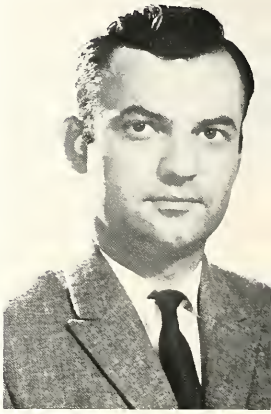

MORDECAI S. RUBIN, Ph.D.

LAWRENCE C. FORD, Ph.D.

ANNIE DELEVAL-MONTAGNE, Ph.D.

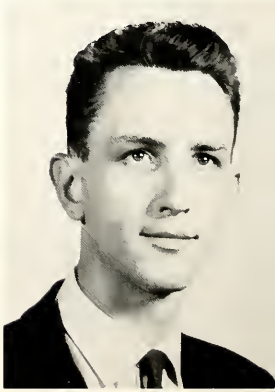

BERNARD P. LEBEAU, A.M.

Department of History and Political Science

ROBERT KIRKWOOD, Ph.D.

GUY F. GOODFELLOW, A.M.

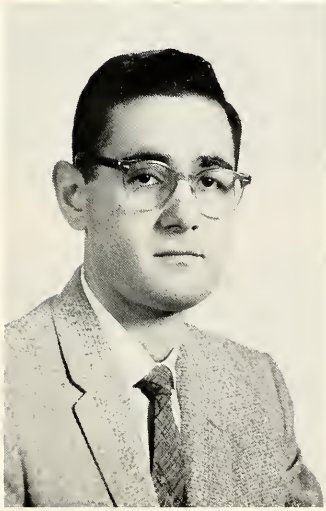

NATHAN SMITH, Ph.D.
Chairman, Department of
History and Political Science

DANIEL M. BERMAN, Ph.D.

Department of Psychology and Education

DORIS THISTLE BELL,
A.B.

ERMON N. FOSTER,
A.M.

MINNIE BRUNING KNIPP,
Ph.D.

DONALD MORTIMER CHATELLIER,
M.Ed.

DONALDSON KELLY,
A.B.

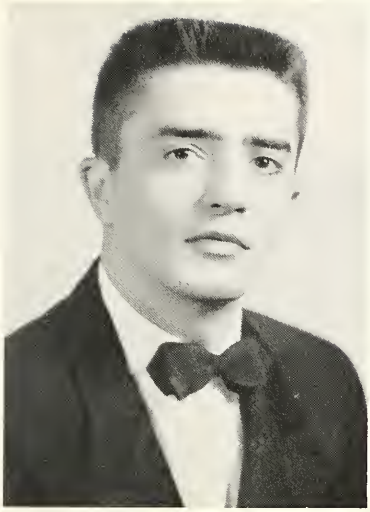

RONALD SISK, A.B.

EDWARD LORAIN ATHEY, A.M.

Department of Physics and Mathematics

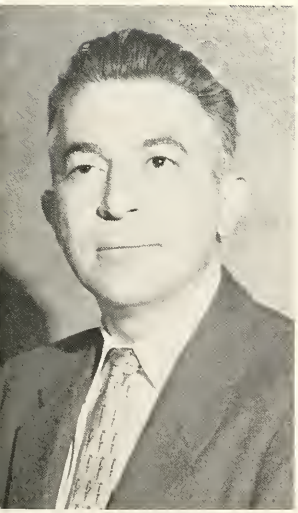

RICHARD HARLAND BROWN, Ph.D.
Chairman, Department of Mathematics

ELIZABETH BAKER COVEY, A.M.

CONRAD KULH RIZER, Ed.D.

Department of Economics and Sociology

ROLAND GIBSON, Ph.D.
Chairman, Department of Economics and Sociology

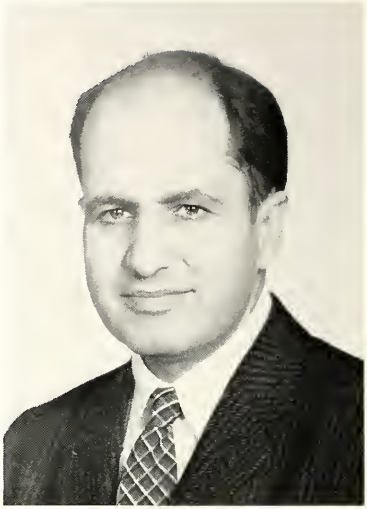

IRVING BARNETT, Ph.D.
Director, International Studies Program

C. BROOKS ANDERSON, Ph.D.

MARGARET W. HORSLEY, Ph.D.

PRESTON P. HECK, LL.B.

Department of Chemistry and Biology

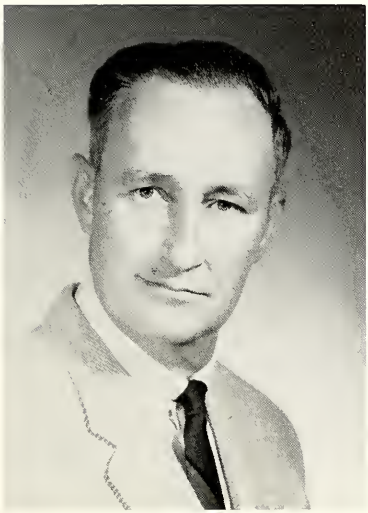

JOSEPH H. McLAIN, Ph.D.
Chairman, Department of Chemistry

EDGAR PERCIVAL GWYNN, Ph.D.
Chairman, Department of Biology

KATHERINE EMILY YAW, Ph.D.

Department of Music

DELPHINE STEWART BARROLL, A.B.

Staff

MARGARET McGREGOR
Hostess, Hodson Hall

ANN R. WATSON
Dietitian

BERNICE COLEMAN
Assistant to Dietitian

GISELA BITLER
College Nurse

MARY YOUNG
Housemother, Somerset House

LOUISA TRAVERS
Housemother, Reid Hall

DOROTHY B. LECOMPTE
Housemother, Minta Martin Hall

HELEN J. ROUSE
Housemother, Minta Martin Hall

MRS. ELIZABETH J. GORSUCH
Secretary to the President

MRS. BETTY A. CONNELLEY
Secretary to Alumni Secretary

MRS. BERTHA M. PRICE
Secretary to Director of Public Relations

MISS MADELINE ELBURN
Secretary to the Dean of the College

DOLORES M. CEBIK
Secretary to the Director of Admissions

PATRICIA ANN McHENRY
Secretary to the Director of Development

JOAN SMITH
Secretary to the Director of Admissions

MARTHA THORNE
Switchboard Operator

The Business Office

WILLIAM E. THOMAS

The Bookstore

KATHERINE V. ELLIOTT

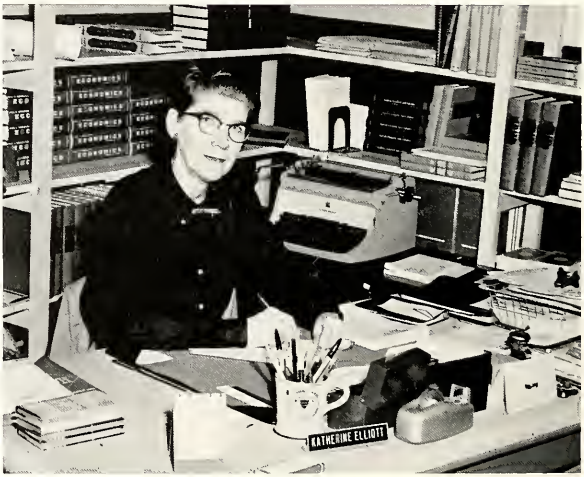

The Registrar's Office

THOMAS G. SHRECK

ISABEL STEVENSON
Assistant Librarian

PHOTOS NOT AVAILABLE

ROBERT L. HARDER, Ph.D., *Chairman*, Department of Philosophy and Religion

BENJAMIN FRANKLIN BYERLY, A.M., Instructor in History

NANCY R. TATUM, Ph.D., Instructor in English

ANTHONY JAMES GIMIGLIANO, A.M., Instructor in Philosophy

TERUO KOBAYASHI, Ph.D., Assistant Professor of Political Science

BERNARD E. LYMAN, Ph.D., Associate Professor of Psychology

Classes

Freshman Week . . . orientation period . . . a new way of life begins . . . making new friends . . . getting settled in a new atmosphere . . . early confusion . . . introduction to Hodson Hall . . . "Kangaroo" courts . . . hazing by revenge-bent sophomores . . . the climactic duel between freshmen and sophomores in the annual tug-of-war . . . the conclusion of Freshman Week . . . the beginning of four years of study . . . interspersed with fun and good times.

The Sophomores return . . . a thundering herd descends on the campus . . . enthusiasm over the thought of avenging last year's hazing . . . after Freshman Week, the seriousness of the academic grind ahead sets in . . . classes begin.

The return of the members of the Junior class . . . the quiet resignation to summer's end and school's beginning . . . the sophistication that marks collegiate "veterans" . . . the start of the last half of their college careers . . . the past two years conditioned them for positions of campus leadership in publications, athletics, and extracurricular interests.

CLASS EDITOR
Pete Lyon

W

Freshmen

Freshman Class officers were *(left to right)*: Bill Morgan, Thelma Von Behren, and Ron Smith.

One of the many aspects of the versatility and fine performance of this year's freshman class was reflected in the extraordinary success of the college Chorus, under the direction of Mr. Rubin. Composed primarily of a strong nucleus of freshman voices, the Chorus made several successful tours this year, in addition to a number of local appearances. *Above:* the Chorus at St. Andrew's School, Middleton, Delaware. *Below:* On tour at Huntington, Long Island.

The Freshmen became acquainted with . . .

the friendliness and informality of college life on the Eastern Shore . . .

. . . the tradition and prestige that is an important part of our college

. . . the rollicking fun of a big weekend . . .

. . . the receptions at Hynson-Ringgold House . . .

. . . and the changing scene at Washington College . . .

Sophomores

Sophomore class officers were *(left to right)*: Bob Clagett, Jim Mullen, and Diane Dickinson.

. . . "status symbols" . . .

Juniors

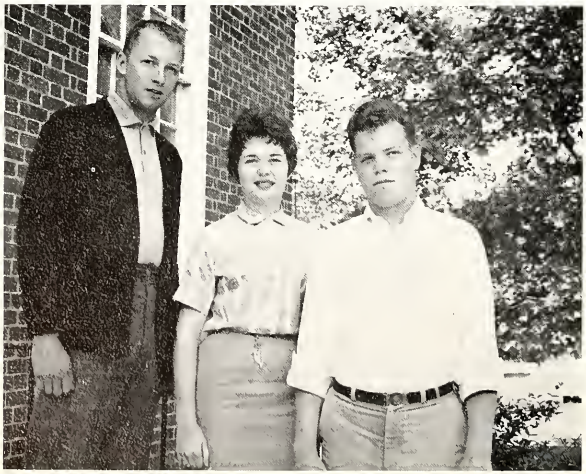

Junior class officers were *(left to right)*: Rene Duvall, Ida May Heinz, and Roger Craine.

The enthusiasm and spirit which characterized the Junior class are captured at IFC Weekend *(above)*, and at a pep rally *(right)*.

Features

The start of another college year . . . mixed emotions . . . vacation's end . . . school's beginning . . . getting acquainted . . . renewing old friendships . . . Freshman orientation . . . dinks . . . "Yes, sir" . . . "No, sir" . . . Saturday afternoon soccer games . . . Jazz Festival . . . Homecoming Weekend . . . returning alumni . . . parties . . . the dance . . . the queen and her court . . . a distinguished visit from a future president.

Concerts . . . "Gibby's" . . . blue books . . . "Eddie's" . . . assemblies . . . Parent's Day . . . Stunt Night . . . "All My Sons" . . . Basketball games . . . Fraternity parties . . . Hodson Hall cruisine . . . card games . . . IFC Weekend . . . Lacrosse games . . . sunbathing . . . Songfest . . . Finals . . . exodus to the beach . . . Graduation.

For some, the cycle will repeat itself. For others, a new way of life begins, but wonderful memories of college days live forever.

FEATURE EDITOR
Pat Reussille

WDA

One of the highlights of the college year was the distinguished visit of John F. Kennedy, then a candidate for the Presidency of the United States.

The President-to-be visited Washington College in the Fall, and spoke before a packed house in Russell Gym as a part of his campaign tour in Maryland.

Afterwards, he remained for a brief reception, at which he met and talked with many of the students before leaving for the next stop on his schedule.

Above: Guest speaker John F. Kennedy meets International Relations Club president Jim Vitagliano.

Right: President-to-be John F. Kennedy and Dean Robert Kirkwood exchange greetings at reception following address.

December 4 marked the arrival of a group from the North—The Princeton Tigertones

In a campus-wide election in March, Joan Moffit was chosen as Washington College's Best Dressed Girl.

On March 18, Paula Dentz was named the 1961 Kappa Alpha Rose of Beta Omega Chapter.

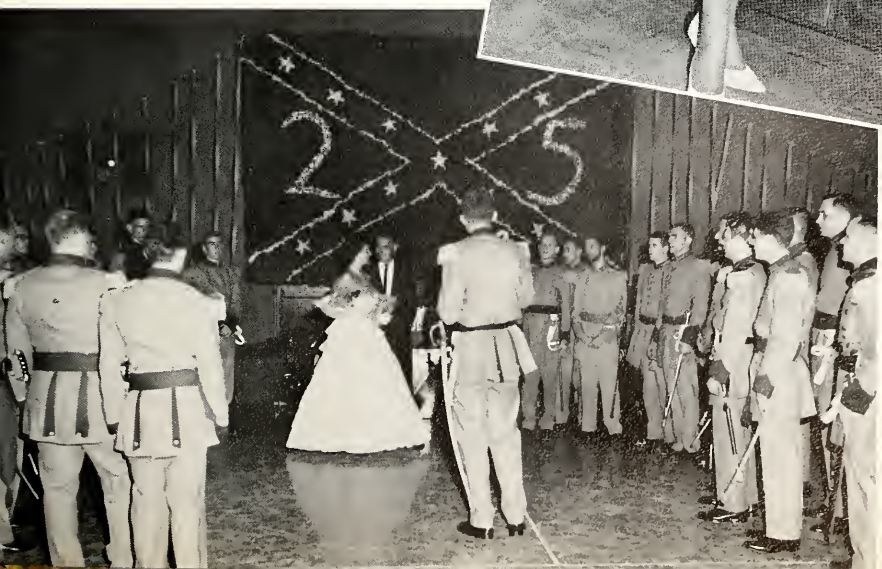

. . . the setting . . .

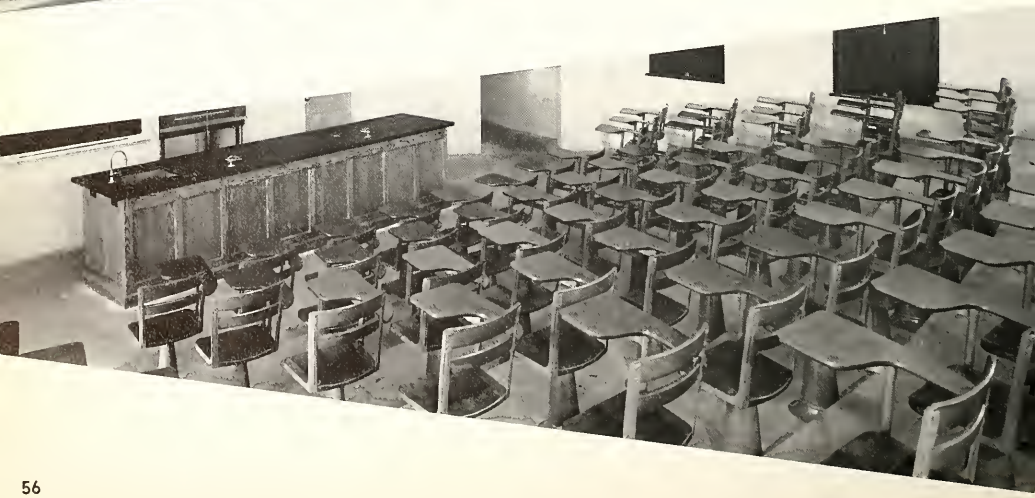

. . . *the game* . . .

Washington College—4
Mt. Saint Mary's—1

. . . fraternity decorations . . .

The Theta Chis depict the opponents falling off the mountain of W. C.

The plane of Phi Sigma Kappa prepares to bomb the boys from Mt. St. Mary's.

The Kappa Alphas win for the second year in a row with their decoration of the Mounts crying in their beer.

The Lambda Chis visualize a crushing defeat being inflicted on Mt. St. Mary's.

Linda Weiss

Fran Townsend

Elsa Stromenger

Susan Hollinger

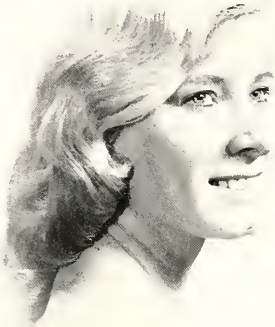

ANN CROUSE

MaryLou Springer

Lisa Ruedi

Gaye Clark

Nancy Sanger

. . . the queen . . .
Ann Crouse . . .

with the coming of
Saturday night . . .

. . . the dance . . .

Ann and her escort, Bayne Norris, dancing.

Couples dancing to the music of the Buddy Williams Orchestra.

Washington Players

Members of the Washington Players take a break from rehearsals to pose for a "portrait."

After much work and many rehearsals, the Washington Players presented "All My Sons," Arthur Miller's Pulitzer Prize winning play, as their annual fall production. Under the direction of Fred Gordon, the cast played to a full house on the nights of December 8th and 9th. The leads were Mary Lou Springer, Hal Isenberg, Pat Novak, and Fred Gordon.

During the second semester, the Players presented "Born Yesterday" as their yearly spring offering. Lynn Phillips, Hal Isenberg and Fred Gordon were cast in the leading roles.

Crucial point in "Born Yesterday" finds Tony Parker and Fred Gordon engaged in heated debate as Hal Isenberg, Frank Wildman and Lynn Phillips look on.

Lynn Phillips seems to disagree with Fred Gordon in this scene from "Born Yesterday."

HANK MARINDIN, right, receives Most Valuable Player Award for Soccer from Richard Tattersall, Class of '50.

RENE DUVALL, left, was voted MVP Award for Basketball. Leon Horowitz, Class of '38, presented the award.

Athletic Banquet

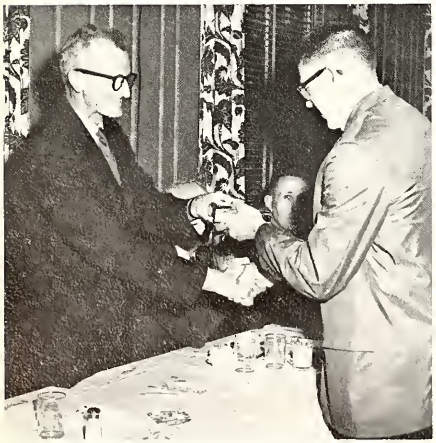

MVP Award for Track went to TONY PARKER, right. Howard Rayne, Class of '26, made the presentation.

"SKIP" RUDOLPH was the recipient of the Lacrosse Award. Phillip Wingate, left, Class of '33, presented the award.

YOST HUNNINGHER, left, receives Tennis MVP Award from William Murray, Class of '53.

"TOT" WOOLSTON, right, was awarded the Athletic Council Award by Chairman Harry Russell.

DR. LAWRENCE FORD, standing, presided over the annual Athletic Awards Banquet as toastmaster.

Sports

A goal booted home by Lord . . . a deft, graceful jump shot by Duvall . . . a close victory in the hurdles by Parker . . . a clutch hit by Woolston or Larrimore . . . a three-set win by Hunninger . . . A score fired into the nets by Rudolph . . . the thunderous, enthusiastic support of college and town fans.

These were the ingredients that went into one of the most successful years in athletics that Washington College has enjoyed in recent years.

One of the most encouraging aspects of the athletic picture this year was the fine performance of a number of freshman athletes. In almost every sport, first-year men distinguished themselves admirably, offering a hint of the continued success in the future of Sho'men athletic teams.

School spirit and student support were two elements which were instrumental in the fine showing of Washington College teams this year. In good weather and bad, the student body turned out in large numbers to cheer its Maroon and Black teams on to victory.

SPORTS EDITOR
Pete Lyon

Soccer

Row one: Charles Woolston, Dorsey Rudolph, Dick Jacobs, Hank Marindin, Lee Curry, Alex Fountain, Dick Skinner. *Row two:* Steve Beispiel, Fred Striedieck, John Coles, Bob Lord, Art Roemer, Jim Wild, Coach Athey. *Row three:* Dick Frank, Ken Oehlkers, Jeff Lawrence, Ben Siegler, Joannes Hunninger.

SEASON SUMMARY

W.C.		*Opponents*
3	Hofstra	0
0	F&M	1
0	Western Md.	5
3	Delaware	0
6	Gettysburg	0
4	Mt. St. Mary's	1
4	Towson	1
2	Drexel	5
6	American U.	0
0	Hopkins	1
4	Loyola	2

COACH ED ATHEY

Left: Goalie "Tot" Woolston foils scoring attempt.

Below: Skinner and opponent collide as elusive ball heads skyward.

Sho'men booters put pressure on opposing goalie

Lots of action as Lord and Skinner head goalward

Shore squad provides thrills aplenty. *Top:* Larrimore, Lord and Skinner converge on visiting goalie. *Middle:* Skinner and Jacobs struggle for "elbow" room. *Bottom:* Lord drives one goalward through enemy defense.

LEE CURRY

DICK SKINNER

"TOT" WOOLSTON

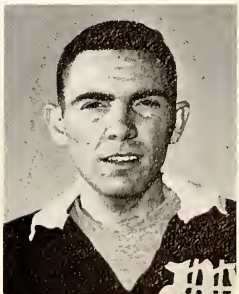

HANK MARINDIN

Cross Country

Row one: Walt Marschner, Harrison Pace, John Curley. *Row two:* Steve Gregory, Jim Flippin, Larry Tatman. *Row three:* Coach Chatellier, Charles Lawson, Ted Linzey, Randy Slacum (Manager).

SEASON SUMMARY

W.C.		Opponents
30	Towson	25
24	Hopkins	18
0	Gettysburg	41
44	Mt. St. Mary's	17
40	Gallaudet	19
47	American U.	16
77	PMC	21
0	Delaware Valley	41
41	Loyola	20
40	Catholic U.	17
50	Delaware	15

HARRISON PACE, voted team's Most Valuable Player

Basketball

Row one: Basil Wadkovsky, Kent Kidwell, Emmett Molloy, Jack Cook, Ron Smith, "Tot" Woolston. *Row two:* Bud Wetzler, Steve Preston, Glenn Harwood, Rene Duvall, Coach Athey.

SEASON SUMMARY

W.C.		Opponents
68	Alumni	57
55	Dickinson	52
40	Hofstra	73
65	Lebanon Valley	73
63	Western Md.	58
64	Loyola	82
66	Gallaudet	48
72	Hopkins	47
52	Catholic U.	68
59	Moravian	77
77	Lynchburg	65
48	Randolph-Macon	85
65	Western Md.	63
54	Swarthmore	68
90	Towson	53
66	Mt. St. Mary's	78
67	Towson	51
72	Loyola	62
86	Towson (Mason-Dixon Toureny)	51
71	American U. (Mason-Dixon Tourney)	88

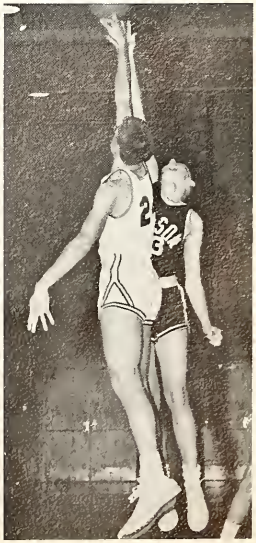

Guard Rene Duvall was Sho'men Five's leading scorer.

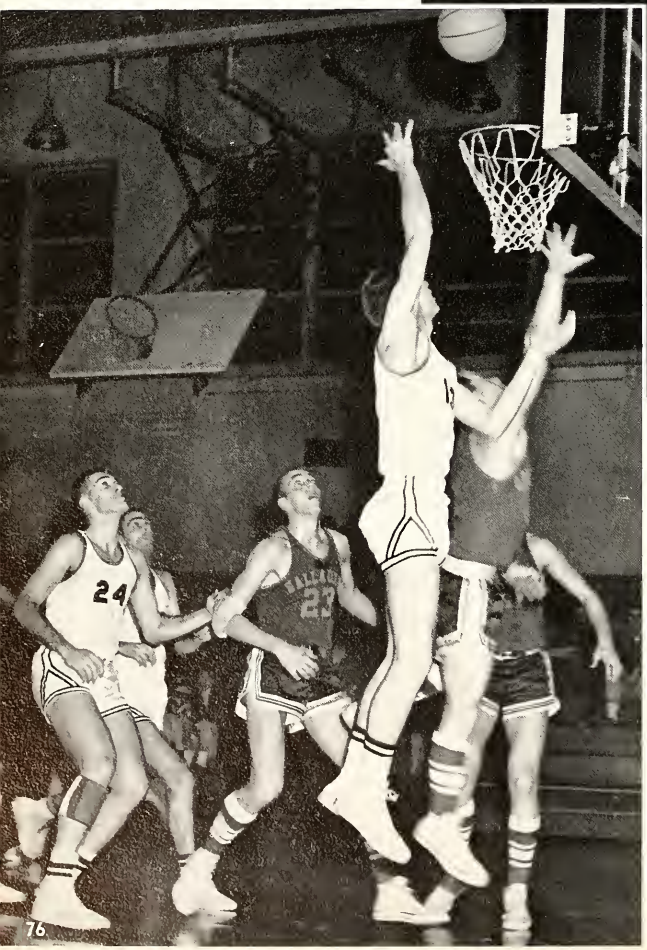

Steve Preston flips in two points against Gallaudet.

Preston again! Here he controls tap in Gallaudet game.

JACK COOK, left, and "TOT" WOOLSTON, right, were standouts for the Shore Quintet with aggressive play and clutch rebounding.

Baseball

Row one *(seated)*: Bill Morgan, Rene Duvall, Charles Woolston, Buck Larrimore, Steve Preston, Bob Reck. Row two: George Charuhas (Manager), Terry Caler, Ron Smith, Bob Lord, Russ Summers, Dale Boyd, Bob McCarty, George Jerman (Manager), Coach Sisk.

SEASON SUMMARY

W.S.		*Opponents*
5	Catholic U.	4
1	Bridgewater	2
2	PMC	8
4	Juniata	5
10	American U.	1
5	Lynchburg	6
5	Delaware	2
13	F&M	5
8	Western Md.	7
5	Western Md.	7
4	Gettysburg	7
4	Towson	0
7	Mt. St. Mary's	3
9	Susquehanna	10
3	Susquehanna	0

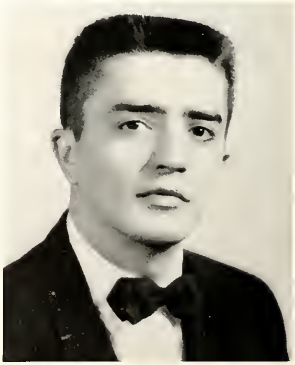

COACH RON SISK

Washington College bench relaxes before opening tilt.

Coach Sisk leads discussion at home plate.

"Doc" Ford hurls opening pitch as Coach Sisk smiles approval.

Track

Row one (kneeling): Randy Slacum (Manager), John Coker, Tom Morris, Ken Arnold, Frank Everett, Tony Parker, Bruce King, Norman Cohen, Harrison Pace, Coach Chatellier. *Row two:* Rufus Nye, Charles Sebastyan, Louis Pickett, Dan Greenfield, Jim Flippin, Bill Gutman, Dennis Vaught, Jeff Lawrence, Larry Tatman, Frank DeVito.

SEASON SUMMARY

W.C.		*Opponents*
50½	Loyola	71½
80	Susquehanna	51
46½	Towson	75½
28	Delaware	88
72	Western Md.	59
54	Ursinus	77

COACH DON CHATELLIER

Sebastyan strains for distance

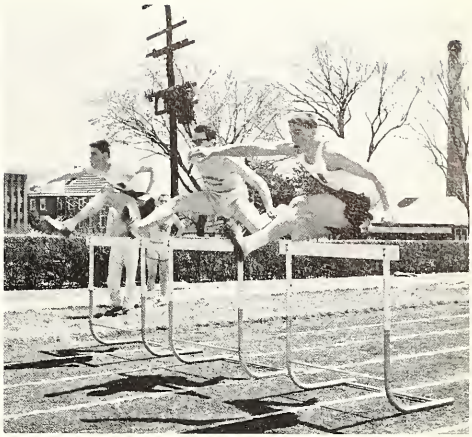

Parker leads the way over the hurdles

Everett, DeVito, Parker and Arnold limber up before a meet

DeVito goes up and over

Lacrosse

Row one (kneeling): Richard Williams, Dick Skinner, Art Roemer, Jim Wild, Lee Curry, Hank Marindin, John Buchanan, Dorsey Rudolph, Dale Tyler, Glenn Harwood. *Row two:* Coach Kelly, Al Scarborough, Fred Striedieck, Dave Hardiman, Howard Fosler, Basil Wadkovsky, Ed Hubbell, Walt Hoenes, Ted Linzey, Ken Oehlkers.

SEASON SUMMARY

W.C.		*Opponents*
13	Colgate	7
17	New Hampshire	10
5	Navy	18
7	Hofstra	0
8	Swarthmore	4
17	Towson	1
14	W&L	3
1	Virginia	8
17	Drexel	2
27	Loyola	9

"SKIP" RUDOLPH, leading scorer and Most Valuable Player

Action around the goal as the Shore defense halts opposing team's scoring threat.

Sho'men score as visiting goalie watches ball (lower right) sail into nets.

LEE CURRY, a Third Team All-America selection in 1960, again led Sho'men defense.

Shore stickmen and opposing players converge on loose ball near the goal.

Rudolph fires one goalward between two defenders.

Goalie Dale Tyler makes a good save on a low hot one.

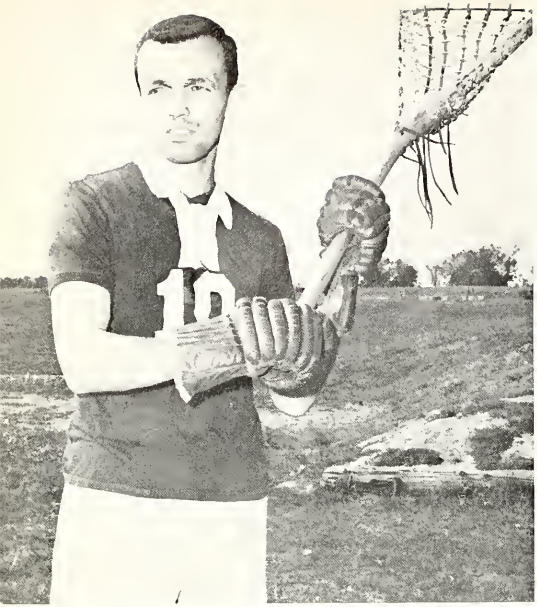

Goalie
DALE TYLER

Midfielder
BASIL WADKOVSKY

Tennis

Row one (kneeling): John Miller, Steve Levine, Lou Rappaport, Tom Graves. *Row two:* Mike Darby, Yost Hunninger, Bob Rohdie, Pete Lyon (captain), Tom Eliason (coach).

SEASON SUMMARY

W.C.		*Opponents*
0	Catholic U.	9
5	PMC	4
2	American U.	7
4	Western Md.	5
4	Lynchburg	5
4	Hofstra	5
7	Stevens	2
6	Susquehanna	3
1	Lycoming	8
1	Towson	8
7	Mt. St. Mary's	2
0	Dickinson	9
3	Loyola	6
0	Delaware	9

MIKE DARBY

Captain-Elect for 1962 Season

Girls' Sports

The governing body of Girls' Athletics is the Girls' Intramural Athletic Association. The members this year are A. Glen, President; J. Patterson, Vice President; and D. Marquiss, Secretary. The Board of Managers establishes rules and elects the Honorary Varsity team. For the 1960-61 school year, A. Crouse and P. Dentz, Senior Representatives; L. Lucas and G. Murphy, Junior Representatives; M. Coleman, Sophomore Representative; P. Councell, Freshman Representative; and M. Walsh, F. Nash and P. Godbolt as Members at Large.

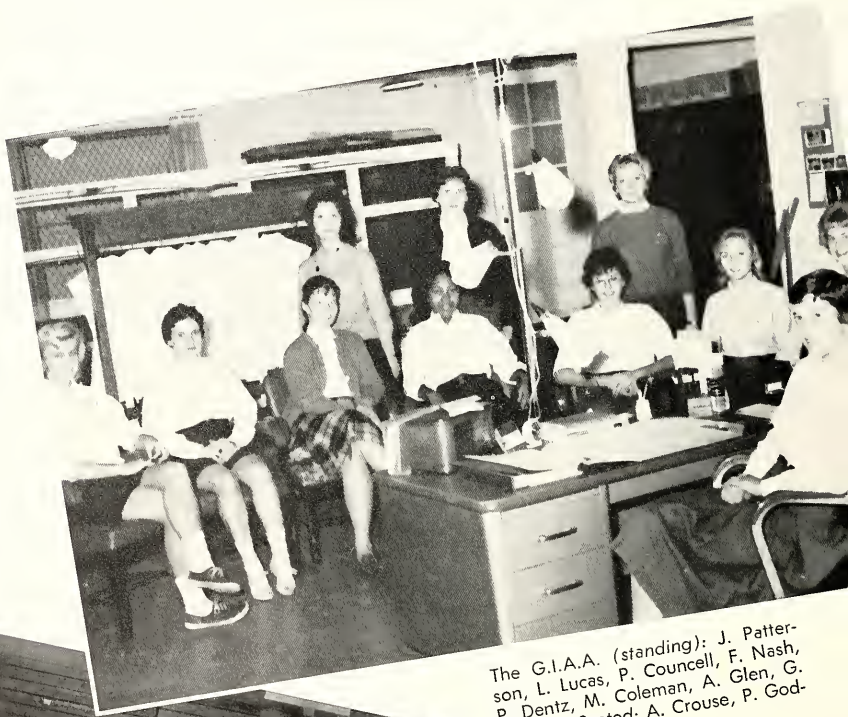

The G.I.A.A. (standing): J. Patterson, L. Lucas, P. Councell, F. Nash, P. Dentz, M. Coleman, A. Glen, G. Murphy. Seated: A. Crouse, P. Godbolt, D. Marquiss.

At the left is the trampoline class which was organized for the first time this year. Coach Chatellier taught the girls plain and fancy stunts. *From left to right:* A. Glen, P. Dentz, A. Crouse, L. Lucas, A. Plaia, S. Mudgett, M. Walsh, C. Jones, M. Church, M. Springer. *Seated:* F. Nash.

Archery is fast becoming one of the most popular individual sports. *Below:* S. Donaldson and P. Brown stand poised, aiming at a well-lit target.

Bottom: A good score after a "shoot."

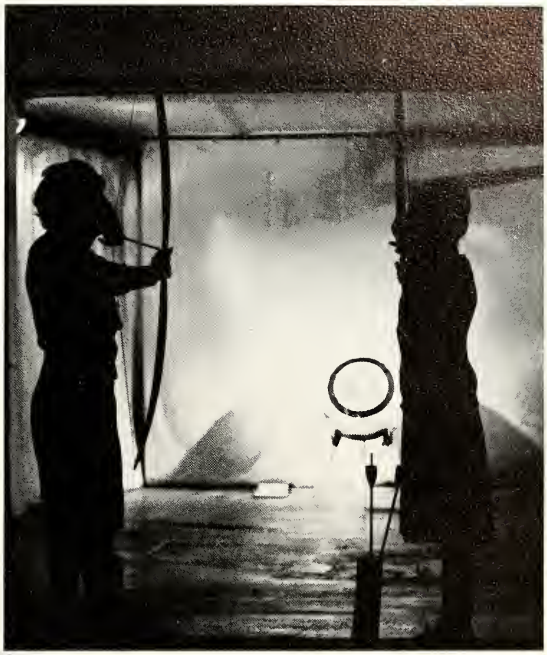

INDEPENDENTS

Top: A. Bayley, M. Springer (captain), A. Glen. *Middle:* A. Meade, P. Coleman, B. Orrison. *Bottom:* S. Oakey, M. Suter, L. Prince.

FRESHMAN I

Top: T. VonBehren, C. Lawson, C. McIntire, M. Bozman, L. Carll. *Bottom:* B. Glenn, P. Kelly (captain), S. Bushong, B. Councell.

Volleyball

ALPHA CHI OMEGA

Top: N. Phillips, N. Matthews, B. Frey, A. Berry, G. Murphy, I. Heintz. *Bottom:* H. Burke, L. Harrington, J. Patterson (captain), M. Lasater, J. Ross.

FRESHMAN II

Top: N. Eichert, N. Reussille, L. Phillips. *Bottom:* S. Beaudry, S. MacClary (captain), B. Butz.

FRESHMAN III

Top: J. Benis, S. Spultzbaugh, N. Dempster, P. Matthews. *Bottom:* M. Huth, C. Byer (captain), H. Himmer.

ZETA TAU ALPHA

Top: C. McGreevy, S. Hollinger, L. Bruton. *Middle:* N. Haines, L. Lucas, G. Hinchie. *Bottom:* J. Melli, R. Boyd, A. Russoniello.

Volleyball

FRESHMAN IV

Top: L. Schemm, D. Roberts, A. Focht, M. Marston. *Middle:* P. Godbolt, E. Hewitt (captain), L. Willis. *Bottom:* J. Beacham, G. Clark.

ALPHA OMICRON PI

Top: P. Dentz, F. Nash, C. Jones, B. Mohomey, P. Rouiller. *Middle:* D. Marquiss, P. Cole, A. Crouse (captain), S. Mudgett, S. Groff. *Bottom:* M. O'Melveny, M. Coleman.

INDEPENDENTS

Top: A. Glen, V. Lussier (captain), K. Yoder.
Bottom: P. Coleman, A. Arnaud.

FRESHMAN I

Top: T. VonBehren, C. Lawson (captain), C. McIntire, M. Bozman, L. Carll. *Bottom:* B. Glenn, P. Kelly, S. Bushong, B. Councell.

Basketball

ALPHA CHI OMEGA

Left to right: J. Patterson, E. Penkethman, G. Murphy, N. Matthews (captain), B. Peters, M. Walsh, S. Burke.

FRESHMAN II

Top: N. McLain, C. Ryan, B. Butz (captain).
Bottom: N. Eichert, L. Grafton, A. Cole.

FRESHMAN III

Top: E. Presendofer, C. Byer, N. Dempster. *Bottom:* H. Himmer (captain), B. Maxwell.

ZETA TAU ALPHA

Top: C. McGreevy, S. Hollinger, L. Bruton. *Middle:* N. Haines, L. Lucas, G. Hinchie. *Bottom:* J. Melli, R. Boyd, A. Russoniello.

Basketball

FRESHMAN IV

Left to right: P. Godbolt, L. Phillips, M. Marston (captain), C. Felt, J. Beacham.

ALPHA OMICRON PI

Top: P. Dentz, F. Nash, C. Jones, B. Mohney, P. Rouiller (captain). *Middle:* D. Marquiss, P. Cole, A. Crouse, S. Mudgett, S. Groff. *Bottom:* M. O'Melveny, M. Coleman.

VOLLEYBALL HONORARY VARSITY

Top: B. Glenn, J. Patterson, A. Crouse (most valuable player).
Bottom: M. Marston, P. Rouiller, N. Matthews.

VOLLEYBALL STANDINGS

	Won	*Lost*
Alpha Chi Omega	5	2
Alpha Omicron Pi	7	0
Zeta Tau Alpha	1	6
Independents	4	3
Freshman I	4	3
Freshman II	0	7
Freshman III	2	5
Freshman IV	5	2

The ping pong champion for 1961 is Anne Bayley. At the left is her runner-up, Page Kelly.

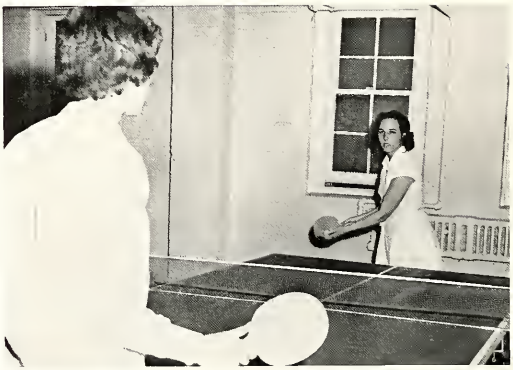

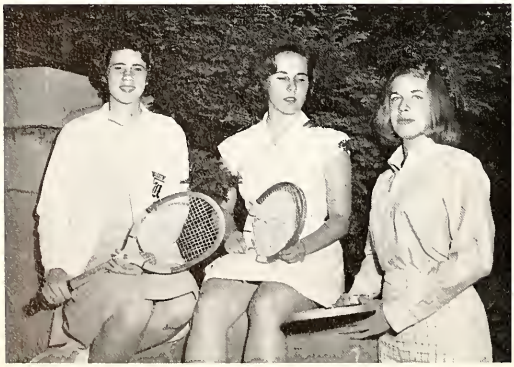

The tennis finalists are *(from left to right)* P. Kelly, A. Bayley (champion), and K. Yoder.

BASKETBALL STANDINGS

	Won	Lost
Alpha Chi Omega	7	0
Alpha Omicron Pi	5	2
Zeta Tau Alpha	1	6
Independents	3	4
Freshman I	6	1
Freshman II	0	7
Freshman III	2	5
Freshman IV	4	3

BASKETBALL HONORARY VARSITY

Top: C. Ryan, A. Crouse (most valuable player), P. Kelly, B. Glenn, B. Peters. *Bottom:* E. Penkethman, S. Burke, N. Mathews, P. Rouiller.

Each year, an award is given to the girl who has the highest number of points for participation in extracurricular sports and outstanding class work. At the left is the 1961 winner, Page Kelly.

BADMINTON HONORARY VARSITY

Top: M. Marston, F. Nash, B. Birge. *Bottom:* P. Kelly, A. Bayley (champion), B. Glenn.

Organizations

Organizations . . . the necessity to develope and exercise active interests and talents outside the classroom . . . extracurricular, energetic student activity, an integral part of the well-rounded liberal arts education . . . progress through cooperation . . . faculty, administration and students working together.

The Student Government Association . . . the House Council . . . the Elm . . . the Pegasus . . . the Players . . . ODK . . . Fraternities . . . Sororities . . . Religious clubs . . . the tradition and authority of established organizations.

The forward trend . . . the establishment of new organizations . . . the International Relations Club . . . distinguished speakers visit the campus . . . the Cinema Arts Club . . . the best in foreign and domestic film fare for student viewing . . . the need for fulfillment and progress . . . the pride in accomplishment.

ORGANIZATIONS EDITOR
Ida May Heinz

Student Education Association

Standing: Bobby Lord, Polly Lord, Wilma Kurth, Anne Plaia, Ann Davis, Diane Marchini, Jim Barnes.
Kneeling: Linda Feinsilver, Paula Dentz, Ann Crouse, Joan Goldberg.

Standing: Dick Frank, Lynn Phillips, Nancy Dempster, Ginny Lussier, Carole Byer, Paul Luttkus.
Kneeling: Elaine Penkethman, Joyce Beacham, Frederica Bunting, Page Kelly.

Society of Sciences

Chester Babat, Florence Nash, Brian Benton.

Mrs. Opgrande, Bob Deen, Walter Marschaer, Jon Ridley.

Debate Club

International Relations Club

Row 1: Holly Burke, Frederica Bunting, Alma Heller, Bonnie Glenn, Diana Roomy.
Row 2: Jean Ross, Lisa Ruedi, Rafael Sarmiento, Mike Henry, Dorsey Hammond, Carole Lawson.
Row 3: Gloria Murphy, Ida May Heinz, Linda Schemm, Jeannie Patterson, Fred Lancely, Jeff Simmons, Tony Pickett, Joe Dagostino, Steve Goldenberg, Dick Schuman, Nancy Eichert, Donna Richardson, Carole McIntire, Ellen Presendofer.
Row 4: Steve Levine, Rick Schuman.

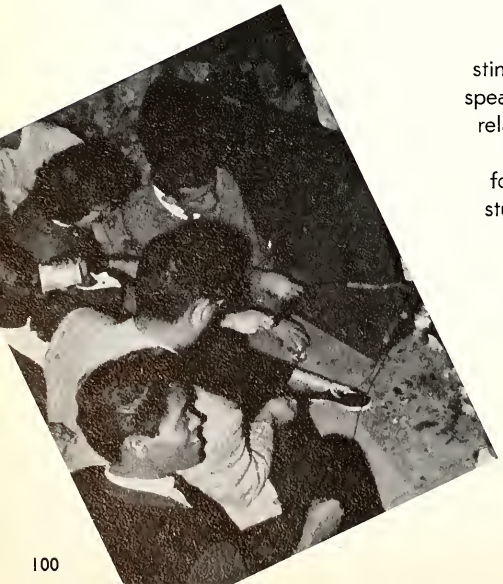

stimulating
speakers . . .
relaxation
with
foreign
students

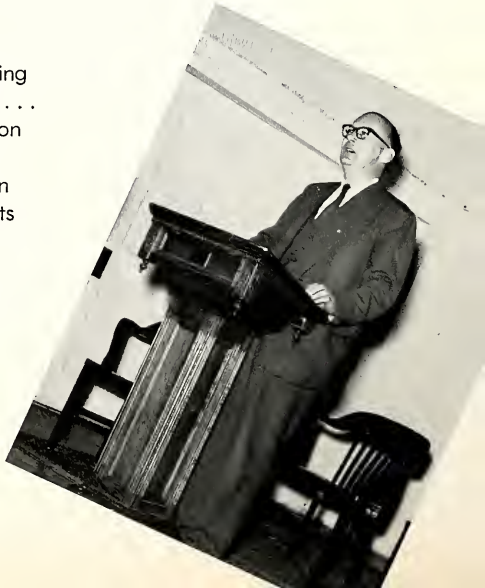

Religious Organizations

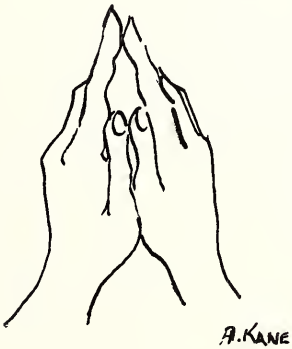

Jewish Fellowship

Row 1: Joan Goldberg, Linda Feinsilver, Anita Cole, Donna Rasinsky.
Row 2: Emil Regelman, Lawrence Golub, Lawrence Blumenfeld, Steve Goldenberg, Bob Levitt, Roy Ans, Jeffery Simmons, Stanley Israel.
Row 3: David Honigstock, John Miller, Mitchell Parmet, Andy Ladenheim, Steve Levine.
Row 4: Norman Cohen, Arthur Siegelman.

Westminster Foundation

Standing: Tony Pickett, Judy Carr, Bob Sharrow.
Seated: Kay Davison, Linda Gemp.

Standing: Marg Walsh, Jacques Gaucher, Glenn Harwood, Father Masterson, Jim Delprinore, Joe Dagastine, Rich Williams, Helen Bullock.
Seated: Jean Edwards, Ethel Lee Hewitt, Ellen Presendofer, Diana Roomy.

Newman Club

Wittenburg Club

Standing: Sylvia Bushong, Ken Oehlkers, Gaye Clark.
Seated: Nancy Thrasher, Wilma Kurth, Anne Lovell.

Standing: Mike Perna, Chuck Lawson, Tony Pickett, Rev. Kesmodel, Glen Gaumnitz, Franklin Everett, Edward Walls.
Seated: Dolle Sellers, Carole McIntire, Kay Davison, Elaine Holden, Pat Coleman, Bonnie Orrison.

Wesley Foundation

The

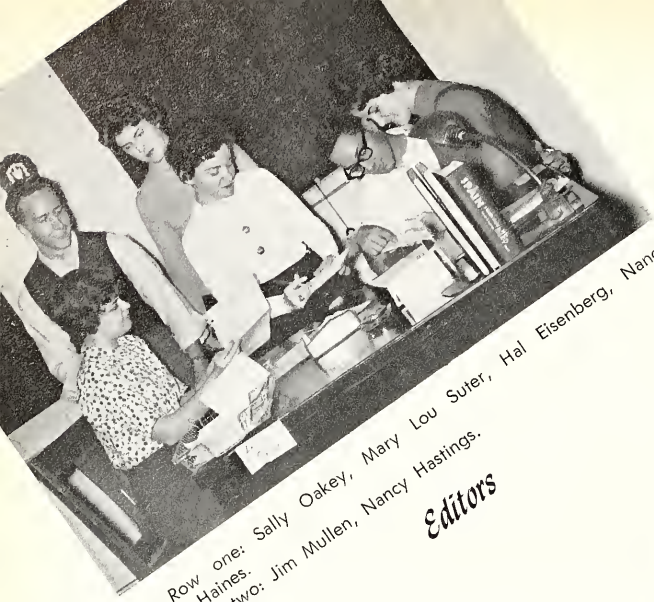

Row one: Sally Oakey, Mary Lou Suter, Hal Eisenberg, Nancy Haines.
Row two: Jim Mullen, Nancy Hastings.

Editors

Row one: Bob Sharrow, Nancy Dempster, Joyce Beacham, Lynn Phillips.
Row two: Bob Natwick, Danny Greenfeld.

Reporters

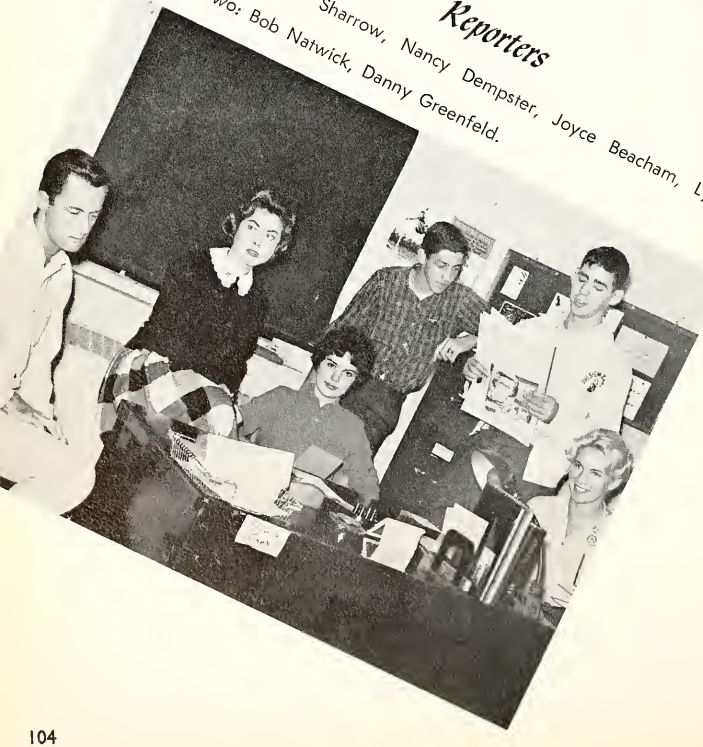

ELAINE PENKETHMAN

Associate Ed

Elm

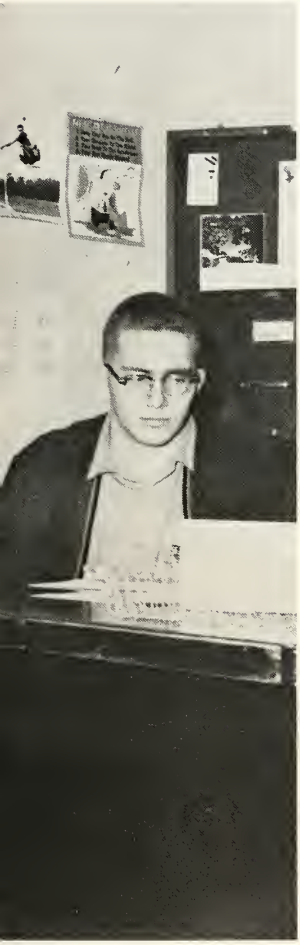

FLETCHER HALL

tor; Editor

Row one: Nancy Dempster, Danny Greenfeld, Mary Lou Suter.
Row two: Sally Oakey, Fletcher Hall, Joyce Beacham.

Feature Writers

Sports

Row one: Doug Livingston, Glenn Harwood.
Row two: Stu Robson, Howard Fosler, Glen Conner.

The Chorus

Above: The Washington College Chorus
Left: Director, Dr. Mordecai S. Rubin
Below: With Harvard-Radcliffe Symphony, April

Above: Year's first concert, Sudlersville

Right: The Chamber Singers, dress rehearsal

Below: W.C. Intercollegiate Choral Festival, April

The 1961 Pegasus Staff

PETE LYON
Editor

JOHN BUCHANAN
Business Manager

Senior Editor Jeannie Patterson, center, discusses possible layouts with staff members Joyce Beacham, left, and Mary Ann Reid, right.

Ida May Heinz, center, Organizations Editor, confers with Ginny Lussier, left, and Malinda Lasater, right.

Student Government Association

Student Government Association officers *(left to right)* Sue Tomalino, Treasurer; Kitty Yoder, Secretary; Dave Roth, President; and Carolyn Dunne, Vice President discuss campus "politics."

Class representatives *(left to right)* Fred Martin, Mitch Parmet, Linda Lucas and Chris Tarbutton ponder campus problems at SGA meeting.

President Dave Roth presides over Student Government Association meetings.

Student representatives seem intent on what Dr. Irving Barnett, SGA's faculty advisor, has to say.

Carolyn Dunne, Jeannie Patterson, Barbara Frey and Ralph Sarmiento reflect the seriousness of the issue under discussion.

ODK

Row 1: Robert Leitch, Bob Rhodie, G. A. Jerman.
Row 2: Tot Woolston, Hal Eisenburg.

SSO

Row 1: Chester Babat, Christine Olpin, Patrick Cullen.
Row 2: Linda Lucas, Mary Roberts, Linda Feinsilver.

Players

Row 1: Nancy Matthews, Jeannie Patterson, Jeff Lawrence.
Row 2: Mary Lou Springer, Tony Parker, Kitty Yoder, Gloria Murphy, Frank Wildeman, Malinda Lasater, Elise Reudi, Ida May Heinz, Jim Vitagliano.
Row 3: Hal Eisenburg, Diane Dickinson, Fred Gordon, Barbara Frey.

Alpha Psi

Row 1: Jeff Lawrence, Mary Lou Springer, Ann Kane, Barbara Frey, Malinda Lasater, Elise Reudi.
Row 2: Hal Eisenburg, Diane Dickinson, Fred Gordon.

Cheerleaders

Left to right: Rosemary Boyd, Carolyn McGreevy, Dinny Dickinson, Malinda Lasater, Kim Smith, Jean Ross, Gerry Hinchie, Nancy Haines, Sarah Beaudry, Juli Melli, Kay Davison, Linda Lucas, Mary Lou Springer.

Varsity Club

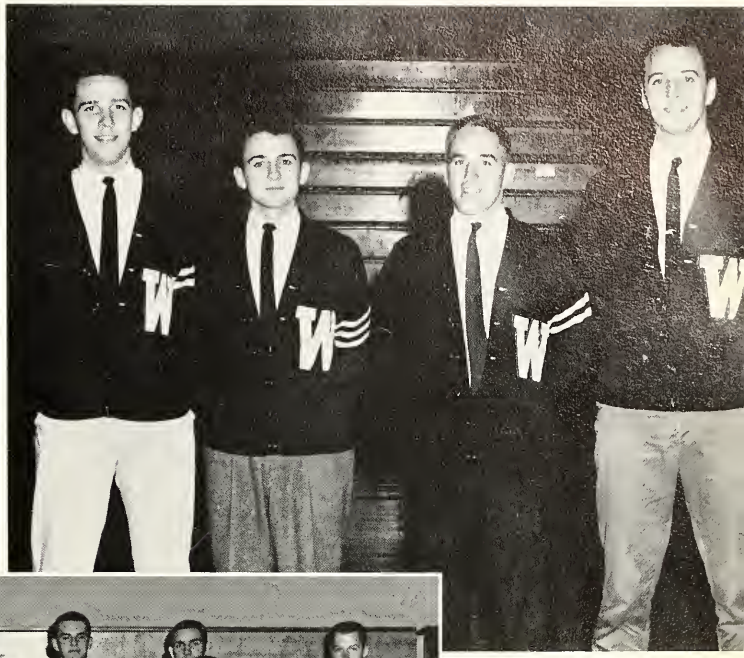

Row 1: Hank Marindin.
Row 2: Skip Rudolph, Lee Curry.
Row 3: Dick Skinner, Dick Jacobs, Jack Cook.
Row 4: Dick Irwin, Mike Darby, Walt Hoenes, Basil Wadkovsky, Bark Roemer.
Row 5: Bob Rohdie, Harrison Pace, Steve Preston, Tot Woolston, Rene Duvall.

Panhellenic Council

Row 1: Sue Hair, Paula Dentz, Ann Berry, Chris Tarbutton.
Row 2: Jeannie Patterson, Sally Weldon, Jean Ross, Gloria Murphy, Ann Crouse.

I.S.C. . . .

Interfraternity Council

Row 1: Mike Henry, Hank Marindin, Gail Ricketts, Dave Smith.
Row 2: Dave Lance, Skip Rudolph, Jim Vitagliano, Ermon Foster, Bob Lentz, Jim Barnes.

and I.F.C. cosponsored Interfraternity Weekend.

ΚΑ
BΩ

Kappa Alpha
Beta Omega Chapter

ACTIVE MEMBERS

Left to right: Harrison Pace, Phil Whelan, Jim Barnes, Charles Sebastyn, Dick Jacobs, Bruce Wright, Bud Andrews, Dave Smith, Ken Arnold, Brian Benton, John Consaga, Bob Leitch.

PLEDGES—*Row 1:* Frank Everett, Kenny Scheck, Dick Frank, Tony Parker, Bob Natwick, Ed Cooper.
Row 2: Charlie Sebastyn, Bob Clagett, Barry Evans, Ron Smith, Tom Wessells, Bill Johnson, Tom Graves, Ron Mrstik, Glenn Conners.

OFFICERS: John Consaga, Treasurer; Ken Arnold, Vice President; Bob Leitch, President; Jim Barnes, Secretary.

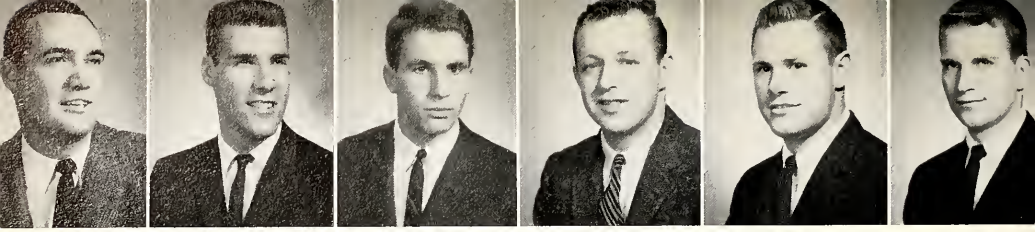

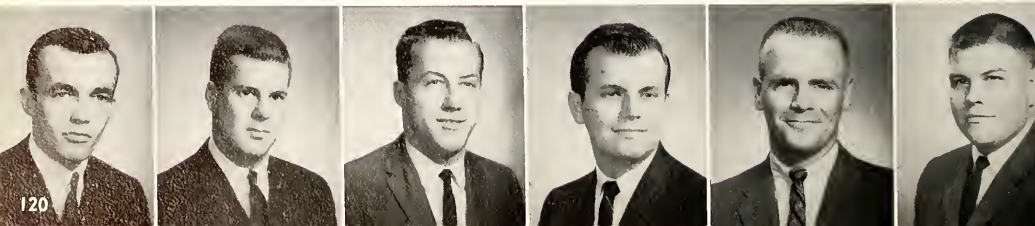

Lambda Chi Alpha
Epsilon Theta Zeta Chapter

ACTIVE MEMBERS

Ralph Usilton, Llewellyn Zuck, Pete Lyon, Clem Kell, Jim Wild, Bob Lentz, Dale Tyler, Gail Ricketts, Fred Renner, Ridgely Brown, Ernie Clark, Dave Johnson.

PLEDGES: Rick Schumann, Elliott Abbott, Bill Cass, Paul Luttkus, Al Scarborough, Curtis Benton, Bob Matzuga.

OFFICERS: Gail Ricketts, Secretary; Pete Lyon, President; Paul Luttkus, Vice President; Dave Johnson, Treasurer.

Phi Sigma Kappa
Epsilon Tetarton Chapter

ACTIVE MEMBERS

Left to right: Danny Greenfeld, Rafael Sarmiento, Dave Roth, Hal Eisenberg, Bob Cheel, Mansoor Parmoon, Jack Maun, Tony Cameron, Dave Lance, Bob Rhodie, Paul Kesmodel, Mike Henry.

PLEDGES—*Row 1:* George Mantakos, Bob Van Meter, Dave Morgan, Mac Alsop, Lou Rappaport.
Row 2: Tom Ozmanski, Bill Rittmeyer, Frank Wildman, Tom Nichols, Fred Lanceley.

OFFICERS: Dave Lance, Vice President; Hal Eisenberg, President; Jack Maun, Treasurer; Rafael Sarmiento, Secretary; Bob Cheel, Inductor.

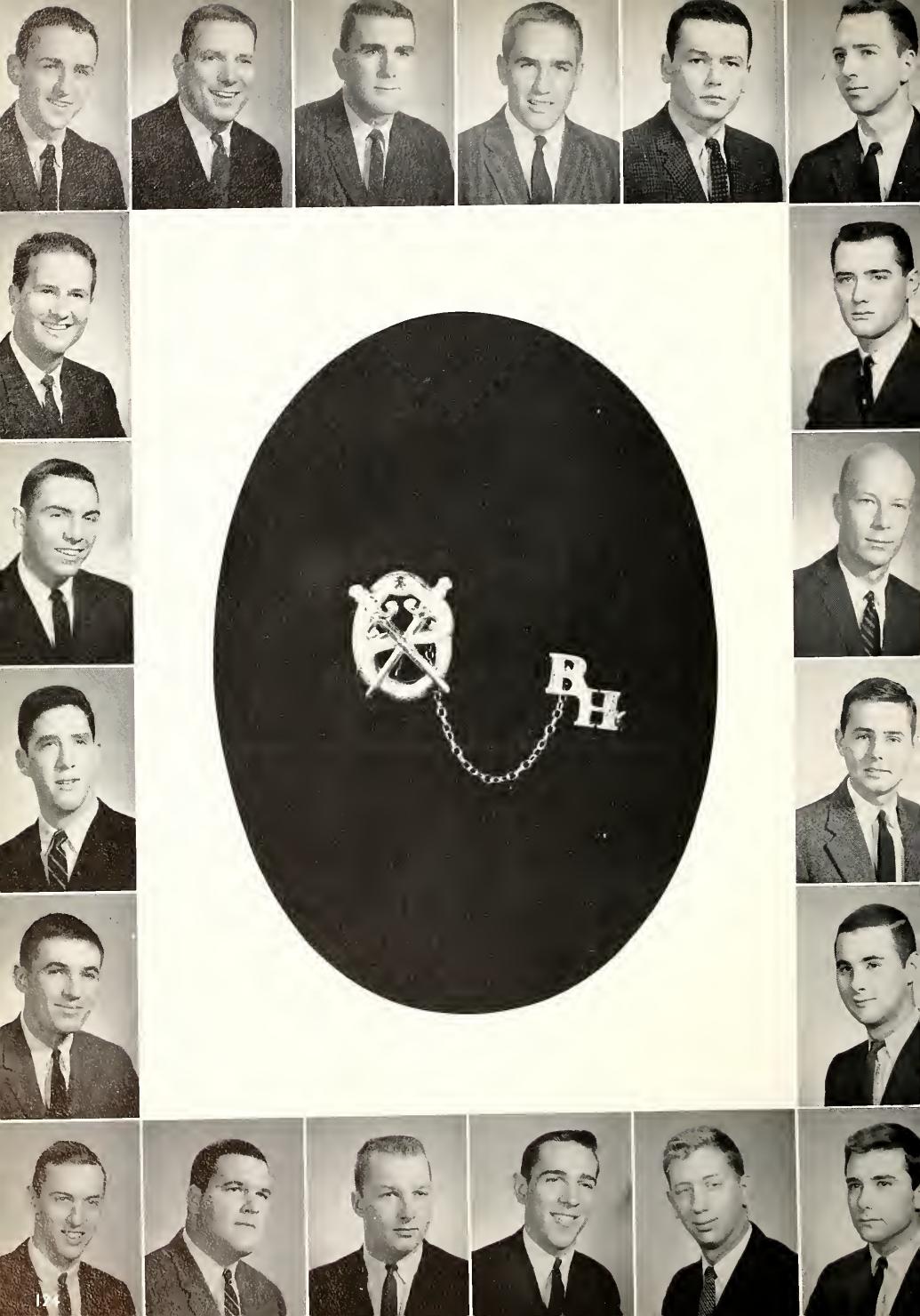
BH

Theta Chi
Beta Eta Chapter

ACTIVE MEMBERS

Left to right: Dick Skinner, Dave Walker, Ed Burch, Henri Marindin, Jim Carey, Lee Curry, Roland Larrimore, Scott Monroe, Charles Woolston, Alex Fountain, Walter Coleman, Bill Purcell, Pete Wastie, Ed Hubbell, Bob Doran, Doug Livingston, Tom Cleveland, Rene Duvall, Dorsey Rudolph, Goeffrey Lawrence, Jim Vitagliano.

PLEDGES—*Row 1:* Russ Summers, Steve Preston, Dale Boyd, Howard Fosler, Martin Fox.
Row 2: Joel Rooks, George McGregor, Rusty Craine, Walter Hoenes, William Morgan.

OFFICERS: Dorsey Rudolph, Vice President; Bill Purcell, Treasurer; Walter Coleman, Secretary; Ed Hubbell, President.

ΔΔΔ
ΧΩ
BΠ

Alpha Chi Omega
Beta Pi Chapter

ACTIVE MEMBERS

Left to right: Ida May Heinz, Ann Kane, Jeannie Patterson, Gloria Murphy, Ann Berry, Nancy Hyams, Diane Dickinson, Holly Burke, Roberta Peters, Susie Burke, Marg Walsh, Judy Miller, Malinda Lasater, Nancy Matthews, Elaine Penkethman, Nanci Phillips, Linda Harrington, Joan Ross, Lisa Ruedi.

PLEDGES—*Row 1:* Louise Yont, Barbara Maxwell, Donna Richardson.
Row 2: Page Kelly, Judy Baetzner, Ellen Presendofer, Linda Grafton.
Row 3: Gail Hollander, Sylvia Bushong, Henri Himmer, Meg Marston, Andrea Arnaud.

OFFICERS: Gloria Murphy, 1st Vice President; Ann Berry, President; Nancy Hyams, 2nd Vice President; Judy Miller, Secretary; Ida May Heinz, Treasurer.

Alpha Omicron Pi
Sigma Tau Chapter

ACTIVE MEMBERS

Left to right: Carolyn Jones, Dolores Marquiss, Ann Crouse, Paula Dentz, Sally Weldon, Florence Nash, Nancy Thrasher, Bonnie Mohney, Nancy Denges, Judy Carr, Pat Rouillier, Page Cole, Mary Coleman, Mary O'Melveny.

PLEDGES—*Row 1:* Linda Carll, Sue Widmer, Nancy Sanger.
Row 2: Linda Gemp, Elaine Holden, Sue Saltzbaugh, Judy Romanik.

OFFICERS: Ann Crouse, Vice President; Paula Dentz, President; Page Cole, Rush Chairman; Florence Nash, Corresponding Secretary; Judy Carr, Treasurer; Margo Bruck, Recording Secretary.

T
Z
A
Belles
FB

Zeta Tau Alpha
Gamma Beta Chapter

ACTIVE MEMBERS

Left to right: Chris Tarbutton, Mary Church, Flip Stromenger, Polly Lord, Sue Hair, Georgia Habicht, Linda Lucas, Joan Moffit, Leslie Bruton, Cindy Patin, Nancy Haines, Gerri Hinchie, Sue Hollinger, Carolyn McGreevy, Judy Houser, Anita Russoniello, Julli Melli.

PLEDGES—*Row 1:* Joyce Beacham, Jo-Lane Grimes, Penny Brown, Gaye Clark, Marg Wescott.
Row 2: Carole Lawson, Sue Burt.
Row 3: Mary Ann Reid, Carole Ryan, Myrtie Bozman, Mary Lou Springer, Nancy Reussile, Cammy Felt, Thelma Von Behren, Pat Reusseile.

OFFICERS: Linda Lucas, Treasurer; Sue Tomalino, Vice President; Chris Tarbutton, President; Mary Church, Secretary.

Graduates

The Class of 1961 . . . poised at the brink of a new life . . . behind, four years rich in memorable experiences . . . ahead, the opportunities to put into play the knowledge gained in college.

Mixed emotions . . . nostalgia for the old . . . anticipation of the new . . . four years are about to bear fruit.

Looking back, we recall the awkward period of adapting to a new environment . . . the experienced feeling of the second year, the eagerness to progress . . . the third year, working diligently towards the completion of courses in a chosen field of study . . . serious consideration of the years after college . . . the final year, the sense of satisfaction from a job well done . . . the readiness to put college training to the test of actual experience.

Some will succeed . . . some will falter . . . each will make his mark . . . regardless, the memories, emotions and the experiences that are college life will always be a vital part of each member of the Class of 1961.

SENIOR EDITOR
Jeannie Patterson

JAMES GAROLD BARNES, JR.
23 Milton Ave., Westminster, Md.
B.A., History

Kappa Alpha Order 1, 2, 3, 4, Secretary 3, 4; Elm 2, 3; Interfraternity Council 3, 4; Student Education Association 2, 3, 4, President 4; Student Advisor 3; Kappa Alpha Delegate to National Convention; Dean's List 3

JOHN AUSTIN BUCHANAN
1110 Kathryn Rd., Silver Spring, Md.
B.A., International Studies

Theta Chi 1, 2, 3, 4; Intramural Football, Basketball; Lacrosse 1, 2, 3, 4; Varsity Club 4; Pegasus Business Manager 4; Elm Sports Editor 3; Student Gov't Association 4; Dean's List Honorable Mention 3.

JAMES B. CAREY, JR.
8 Hilltop Rd., Silver Spring, Md.
B.A., History

Theta Chi 1, 2, 3, 4, Vice-President 4; Intramural Softball 2, 3, Basketball 3, 4, Football 4; Student Advisor 2, 3, 4

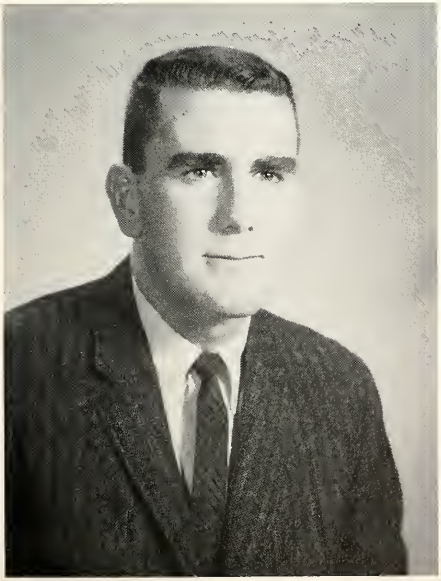

EDWARD WILLIAM BURCH
506 Park Ave., Swedesboro, N. J.
B.A., Political Science

Theta Chi 3, 4; Intramural Football 4, Basketball 4, Volleyball 4, Softball 3, 4; Varsity Basketball 1, 2, 3, International Relations Club 3

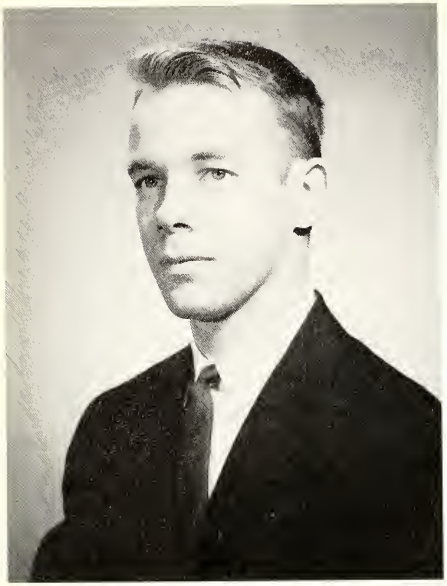

ROBERT DUNCAN CHEEL
108 Croydon Rd., Baltimore 12, Md.
B.A., Psychology

Phi Sigma Kappa 1, 2, 3, 4, Inductor 4; Intramural Football, Soccer, Volleyball, Softball; Varsity Lacrosse 3, 4; Elm Business Manager 3; Judiciary Board Student Representative 4; Chorus 1, 2, Vice-President 3, 4

MARY HOYT CHURCH
35 Lakeside Dr., Rockville Centre, N. Y.
B.A., Psychology

Zeta Tau Alpha 2, 3, 4, Secretary 2, 3, 4; Pegasus 3; Elm 3; Chorus 1; Student Education Association 3; Hazing Committee 2; Junior Class Treasurer 3; Senior Class Secretary 4; Dean's List Honorable Mention 3

ANN CROUSE
225 So. Second St., Denton, Md.
B.S., Biology

Alpha Omicron Pi 2, 3, 4, Vice-President 3, Pledge Trainer 3; Intramural Basketball 1, 2, 3, Tennis 1, Badminton 1, 2, Volleyball 3, 4, Captain 4, Basketball Captain 3; Honorary Varsity Basketball 2, 3, Volleyball 3, 4, Most Valuable Player Award; G.I.A.A. Board 3, 4; Panhellenic Council 3, 4, Secretary 4; Woman's House Council 3, 4, Secretary 4; Student Education Association 3, 4; Junior Class Secretary 3; Sailing Club 3; Trampoline 4; Homecoming Court 3, Queen 4; Dean's List Honorable Mention 2, 3; Who's Who in American Colleges and Universities 4

THOMAS ALEXANDER CLEAVELAND
5604 St. Albans Way, Baltimore 12, Md.
B.A., Psychology

Theta Chi 2, 3, 4; Intramural Football 1, 2, 3, 4, Basketball 1, 2, 3, 4, Softball 1, 2, 3, 4; Varsity Lacrosse 1, 2, 3, 4; Elm Sports Reporter 1; Debate Club 4; Student Advisor 3; Canterbury Club 4

LEE MARTIN CURRY
14 Evergreen Trail, Saverna Pk., Md.
B.A., Economics

Theta Chi 2, 3, 4, Pledge Captain 3, 4; Intramural Football 1, 2, 3, 4, Basketball 1, 2, 3, 4, Softball 1, 2, 3, 4; Varsity Lacrosse 1, Honorable Mention All-American 2, Third Team All-American 3, 4; Varsity Club 3, 4

ANNE DAVIS
R.F.D. 3, Salem, N. J.
B.A., English

Mt. Vernon Literary Society 3; Student Education Association 3, 4; Student Advisor 3, 4

ROBERT JOHN DORAN
20 Ridge Street, Greenwich, Conn.
B.A., Economics

Theta Chi 2, 3, 4, Librarian 3, 4; Intramural Softball 2, 3, 4

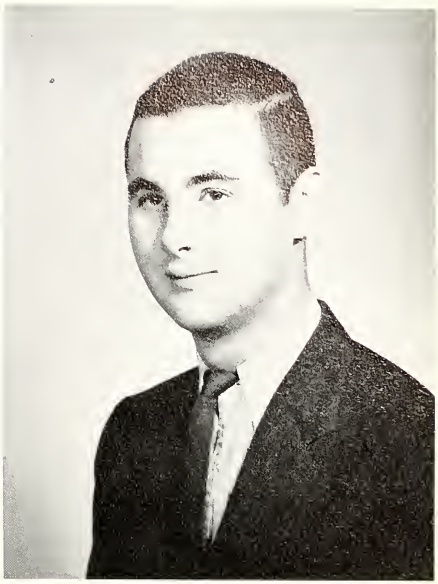

PAULA JEAN DENTZ
2919 Thorndale Ave., Baltimore, Md.
B.A., English

Alpha Omicron Pi 1, 2, 3, 4, President 3, 4; Intramural Basketball 1, 2, 3, 4, Volleyball 3, 4, Badminton 1, 2, 3, 4, Trampoline 4; Honorary Varsity Honorable Mention Volleyball 4; G.I.A.A. Board 4; S.G.A. Corresponding Secretary 2; Student Senate Representative 2; Judiciary Board 2; Panhellenic Council 3, 4; Woman's House Council 2, 3, 4, Vice-President 3, President 4; Student Education Association 3, 4; Newman Club 1; Sailing Club 3; Burchinal Scholarship 3, 4; Who's Who in American Colleges and Universities 4

DANIEL JAMES EGAN, JR.
4301 State Rd., Drexel Hill, Pa.
B.A., Economics

Intramural Volleyball 1; Dean's List 4

HAL MARTIN EISENBERG
7 Hemp Lane, Hicksville, N. Y.
B.A., Political Science

Phi Sigma Kappa 1, 2, 3, 4, Vice-President 3, 4, Pledge Master 3, 4, Social Chairman 3, 4; Intramural Volleyball 3, 4; S.G.A. Social Chairman 3; Student Senate Representative 3, 4; Interfraternity Council 2; Judiciary Board 3; Washington Players 1, 2, 3, 4, President 3, Vice-President 4; Cinema Arts Club Chairman 3; Elm 3, News Editor 4; International Relations Club 3; Chorus 4; Jewish Student Fellowship Treasurer 2; Student Advisor 2, 3; Hazing Committee 2; Omicron Delta Kappa 4; Alpha Psi Omega 3, 4, President 4; Dean's List Honorable Mention 1, 2, 3, 4; Who's Who in American Colleges and Universities 4

ALEXANDER DIXON FOUNTAIN, JR.
Easton, Md.
B.A., Sociology

Theta Chi 1, 2, 3, 4, President 4, Most Outstanding Senior Award 4, Delegate to National Convention 4; Intramural Basketball 2, 3, 4, Softball 2, 3, 4; Varsity Soccer 1, 2, 3, 4, Track 1, 2, 4, Lacrosse 4; Varsity Club 4; Pegasus Assistant Business Manager 2, 3, Business Manager 4; Society of Sciences 2

LINDA PEARL FEINSILVER
309 Hanson Rd., Edgewood, Md.
B.A., English

Jewish Student Fellowship 2, 3, 4, Secretary 2, 3, 4; Inter-Faith Council 3, 4; Intramural Badminton 1; Pegasus 4; Elm 1, 3; Student Education Association 2, 3, 4; Student Advisor 3, 4; Assembly Committee 4; Sigma Sigma Omicron 3, 4; Dean's List 2, 3

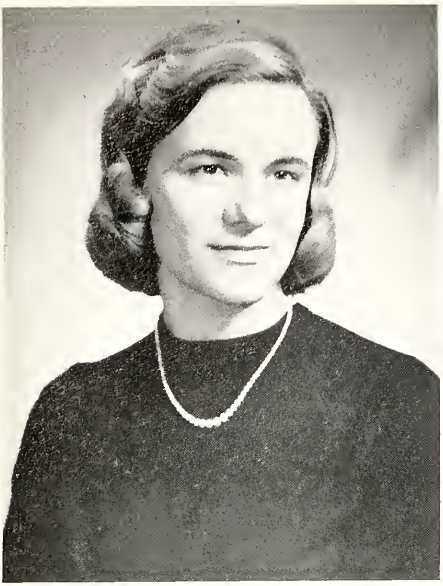

MARY ROBERTS GILLIO
Trappe, Md.
B.S., Biology

DANIEL L. GREENFELD
Caves Rd., Owings Mill, Md.
B.S., Chemistry

Phi Sigma Kappa 3, 4; Intramural Football 3, 4, Basketball 2, 3, 4, Volleyball 2, 3, 4, Softball 3; Varsity Track 1, 2, 3, 4; Elm 4; Chorus 4; Washington Players 4; Interfraternity Council 3, 4; Student Advisor 3

DAVID WILLIAM HARDIMAN
9325 Ft. Hamilton Pkwy., Brooklyn, N. Y.
B.S., Physics

Varsity Lacrosse 2, 3, 4; Student Advisor 3, 4

WALTER DORSEY HAMMOND
Dover, Del.
B.S., Political Science

Intramural Football 3, Basketball 3, Softball 3; International Relations Club 3, Treasurer 4; Student Advisor 4; Dean's List 3

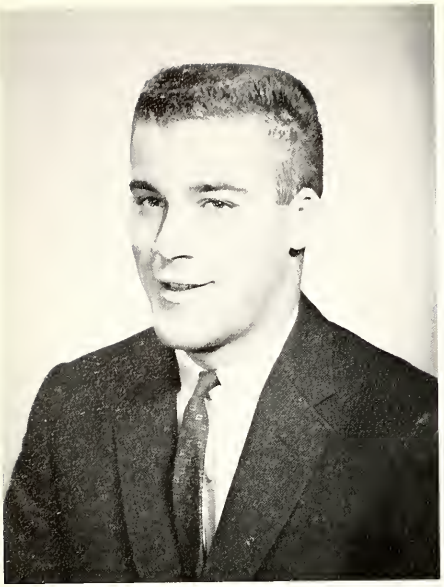

WALTER ERWIN HOENES
677 Walter St., Uniondale, N. Y.
B.S., Chemistry

Theta Chi 4; Intramural Football 1, 2, Basketball 1, 2, Softball 1, 2; Varsity Lacrosse 1, 2, 3, 4; Varsity Club 4

NANCY HYAMS
2314 E. 21st St., Brooklyn, N. Y.
B.A., Spanish

Alpha Chi Omega 2, 3, 4, Vice-President 3

RICHARD MICHAEL JACOBS
Brampton Farm, Chestertown, Md.
B.S., Chemistry

Kappa Alpha Order 3, 4; Intramural Volleyball 4, Softball 4; Varsity Soccer 1, 2, 3, 4; Varsity Club 3, 4; Chorus 1, 2; Hazing Committee 2

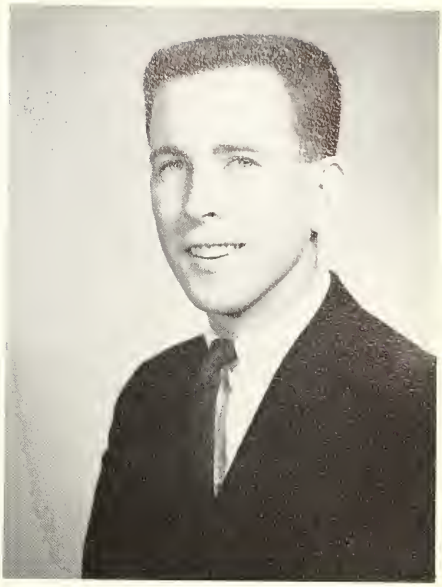

RICHARD DEAN IRVIN
307 South Wind Rd., Towson 4, Md.
B.S., Psychology

Intramural Soccer 2, 3, 4, Basketball 2, Volleyball 4, Badminton 3, Softball 4, Track 2; Varsity Golf, Captain 1, 2; Varsity Club 2, 3, 4; Most Valuable Player in Golf Award 2, Homecoming Dance Decoration Committee Chairman 2, 3

WILLIAM BENNETT JOHNSON, JR.
115 Eastern Ave., Salisbury, Md.
B.A., Psychology

CAROLYN VIRGINIA JONES
Rt. 2, Eden, Md.
B.S., Chemistry

Alpha Omicron Pi 1, 2, 3, 4, Treasurer 3, Social Chairman 4; Wesley Club 1, 2, 3, 4, Secretary-Treasurer 2; Pegasus 2, 3; Elm 4; Chorus 4; Society of Sciences 1, 2, Vice-President 2; Student Advisor 2, 3, 4; Hazing Committee 2

RICHARD LEO KARNS
25 Riverside Rd., Essex, Md.
B.A., Physics

Pegasus Staff Photographer 1, 2, 3; Elm Staff Photographer 1, 2, 3; Society of Sciences 1, 2; Laboratory Assistant 4

LAWRENCE READ JUNKIN
121 Wash. Ave., Chestertown, Md.

Lambda Chi Alpha Pledge 1, 2, 3, 4; Intramural Football 1, 2, 3, 4, Basketball 1, 2, 3, 4; Varsity Fencing 1, 2

CLEMENT WILLIAM KELL, JR.
414 E. Ridley Ave., Ridley Park, Pa.
B.A., Math

Lambda Chi Alpha 2, 3, 4, Rush Chairman 4; Intramural Football 2, 3, 4, Basketball 2, 3, 4, Softball 2, 3, 4; Varsity Track 3, 4; Elm Circulation Manager 3; Chorus 4

DAVID WILLIAM KOLB, JR.
Allen, Md.
B.A., Political Science

DAVID WORTHINGTON LANCE
1 Honeymoon Lane, Morristown, N. J.
B.A., Political Science

Phi Sigma Kappa 1, 2, 3, 4, House Manager 4, Sentinel 4; Intramural Football 1, 2, 4, Basketball 1, 2, 3, 4, Volleyball 1, 2, Baseball 1, 2, 3, 4; Interfraternity Council 4, Chorus 4

WILMA ELAINE KURTH
9410 Old Harford Rd., Baltimore 34, Md.
B.A., Math

Wittenburg Club 3, 4; Pegasus 4; Chorus 3, 4; Student Advisor 4; Student Education Association 4; Committee of Evaluation of Dept. of Education 4; Dean's List Honorable Mention 3

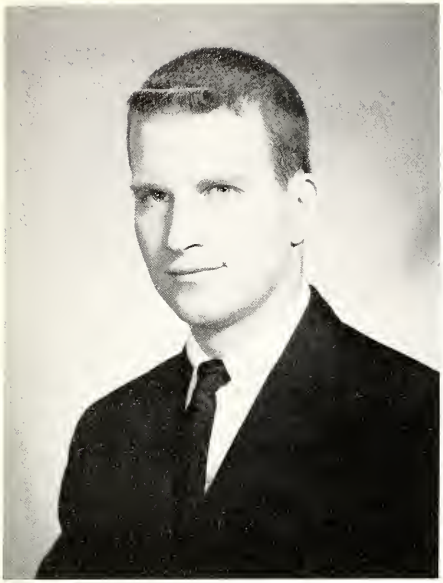

ROBERT MURRELL LENTZ
7106 Bristol Rd., Baltimore 12, Md.
B.A., Psychology

Lambda Chi Alpha 3, 4, Outstanding Pledge Award; Intramural Soccer 1, 2, 3, 4, Softball 1, 2, 3, 4, Basketball 1, 2, 3, 4, Volleyball 1, 2, 3, 4; Varsity Soccer 1, 2; Interfraternity Council 4; Dean's List 4

JOHN P. LEIMBACH
Rt. #3, Chestertown, Md.
B.A., Sociology

Lambda Chi Alpha 1, 2, 3, President 2; Intramural Football 1, 2, Basketball 1, 2; Varsity Lacrosse 1, Manager 2, Golf 3; Elm Circulation Manager 2; Chorus 1; Student Advisor 2

PETER MANSFIELD LYON
941 Forest Drive, Hagerstown, Md.
B.A., English

Lambda Chi Alpha 3, 4, President 4, Fraternity Athletic Director 3, 4; Intramural Football 2, 3, 4, Basketball 2, 3, 4, Volleyball 2, 3, 4, Baseball 2, 3, 4; Varsity Tennis 2, 3, 4; Pegasus Editor 4; Elm News Editor 3; Newman Club 2, 3, 4

POLLYANNA WARD LORD
Crisfield, Md.
B.A., English

Zeta Tau Alpha 2, 3, 4, Standards and Service Chairman 3; Honorary Varsity Basketball 1, 3; Intramural Basketball 1, 2, 3, 4, Volleyball 3, 4, Tennis 1, Badminton 1; Panhellenic Council, Vice-President 4; Student Education Association 3, 4; Student Advisor 2, 3; Elm Advertising Manager 2, 3; Pegasus 3, 4; Hazing Committee 2; Wesley Club 1, 2

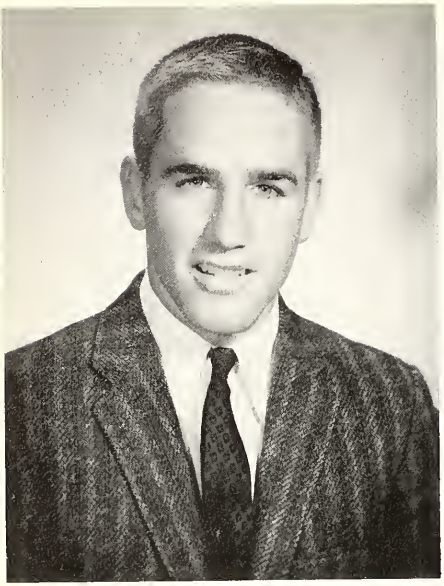

HENRI LOUIS MARINDIN, JR.
Rt. 1, Woodbury, Conn.
B.A., Economics

Theta Chi 2, 3, 4, Treasurer 4, Collier Award 4; Intramural Basketball 2, 3, 4, Softball 2, 3, 4; Varsity Soccer 2, 3, 4, Co-Captain 4, Lacrosse 2, 3, 4; Varsity Club 3, 4, President 4; Interfraternity Council 4, President 4

DOLORES ANNE MARQUISS
315 Woodpoint Ave., Hagerstown, Md.
B.S., Math

Alpha Omicron Pi 1, 2, 3, 4, Rush Chairman 3; Intramural Volleyball, Basketball; G.I.A.A. Board Secretary 3, 4; S.G.A. 3; Panhellenic Council 3, 4; Woman's House Council 3, 4; Chorus 1, 2, 3; Pegasus Activities Co-Editor 3; Elm Proofreader 4; Wesley Club

SCOTT KENDALL MONROE
609 St. Francis Road, Towson 4, Md.
B.A., Economics

Theta Chi 2, Secretary 3, 4; Varsity Lacrosse 3, 4; Intramural Sports 2, 3, 4; Interfraternity Council 3; President of Sophomore Class; Vice-President of Senior Class; Dorm Proctor 3

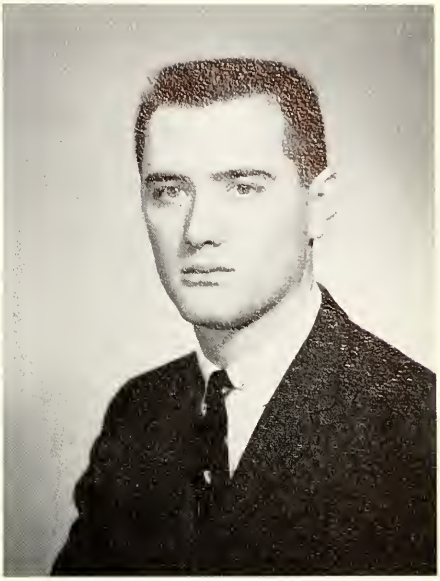

JOHN WILLIAM MAUN
Federalsburg, Md.
B.S., Biology

Phi Sigma Kappa 1, 2, Treasurer 3, 4; Varsity Golf 3, 4; Intramural Sports 1, 2, 3, 4; Student Advisor 3

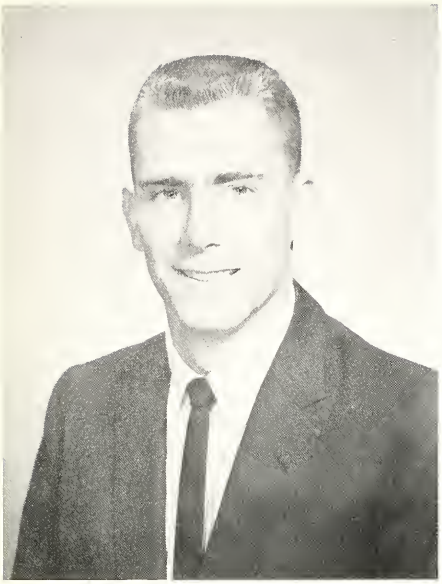

BENJAMIN HARRISON PACE, III
Chesapeake Beach, Md.
B.S., Biology

Kappa Alpha Order 2, 3, 4; Varsity Track 1, 2, 3, 4; Cross Country 1, 2, 3, 4; Varsity Club 3, 4; Elm 2; Wesley Club 1; Hazing Committee 2; Alpha Chi Omega Sweetheart 4

ANNE PLAIA
2024 Wallace Avenue, Silver Spring, Md.
B.S., Biology

DAVID GORDON ROTH
483 Wyndham Road, Teaneck, N. J.
B.A., History

Phi Sigma Kappa 2, House Manager 3, 4; Varsity Cross Country 1, 2; Track 1; Intramural Sports 3, 4; International Relations Club 3; Student Senate 1, 2, 3, President 4; Judiciary Board 2, 3, 4; Student Advisor 2, 4; Who's Who in American Colleges and Universities

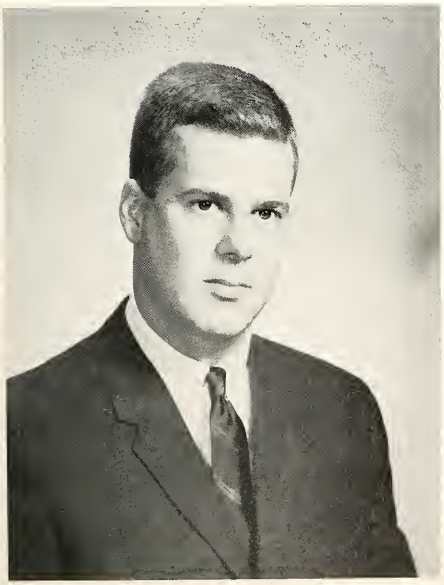

GAIL MERLE RICKETTS
627 McAlway Road, Charlotte, N. C.
B.A., English

Lambda Chi Alpha 2, Secretary 3, 4; Varsity Lacrosse 2, Manager 3, 4; Intramural Sports 3, 4, Interfraternity Council 3, Vice-President 4; Student Advisor 3, 4

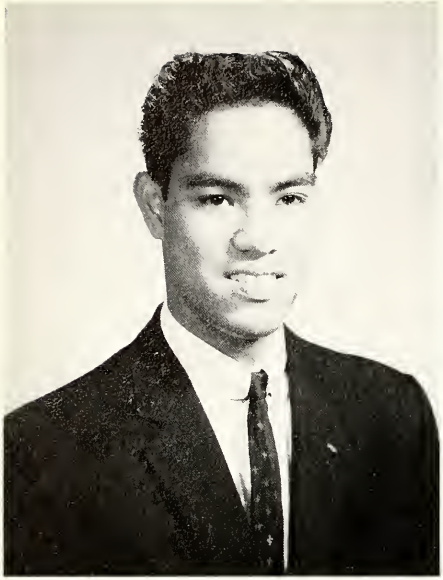

RAFAEL APOLINAR SARMIENTO
5426 30th Street, NW, Washington 15, D.C.
B.S., Chemistry

Phi Sigma Kappa 2, Sentinel 3, Secretary 4; Chorus 1, 3, 4; International Relations Club Treasurer 3, President 4; Student Senate 4; Society of Sciences 1; Newman Club 1, 4

RICHARD WILLIAM SCHUMANN, JR.
2940 Grand Concourse, Bronx 59, N. Y.
B.A., Economics

Psi Upsilon 1, 2, 3, 4; Tennis and Basketball Manager 3, 4; Cinema Arts Club 3, 4; Elm Staff Photographer 3; Pegasus Photography Editor 3

RICHARD GUY SKINNER
Centreville, Md.

Theta Chi 1, 2, 3, 4; Varsity Cross Country 1; Track 1; Soccer 2, 3, 4; Lacrosse 3, 4; Varsity Club 2, 3, Vice-President 4; Intramural Sports 1, 2, 3, 4; Vice-President of Freshman Class; Hazing Committee 2

RICHARD ALAN SHILLER
70 Beechwood Terrace, Yonkers, N. Y.
B.A., Political Science

Varsity Basketball 2; Tennis 2, 3; Varsity Club 4; Jewish Student Fellowship 3, President 2; Intramural Sports 2, 3, 4; Washington Players 3, 4

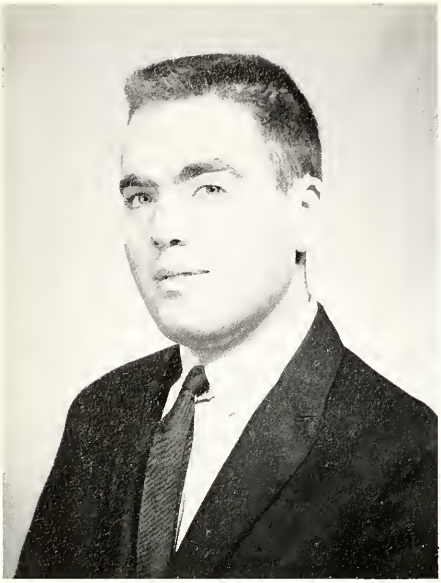

RALPH SNYDERMAN
1767 67th Street, Brooklyn 4, N. Y.
B.A., Psychology

Phi Sigma Kappa Social Member 4; Varsity Soccer and Baseball Manager 3; Intramural Sports 3, 4; Washington Players 4; Society of Sciences 3; Jewish Student Fellowship Treasurer 3; Omicron Delta Kappa 4

CHRISTINA ANN TARBUTTON
Kennedyville, Md.
B.S., Math

Zeta Tau Alpha 1, Treasurer 2, 3, President 4; Elm 1, 2; Student Senate 4; Panhellenic Council 4; Student Education Association 1, 2, 3, Treasurer 4; Secretary of Freshman and Sophomore Classes; House Council 1, Vice-President 4; Judiciary Board 2; Student Advisor 2, 3, 4; Dean's List 1, 2, 3, 4; Sigma Sigma Omicron 3, 4; Who's Who in American Colleges and Universities 4; Kappa Alpha Rose 2

DALE GENE TYLER
1606 Homestead Street, Baltimore 18, Md.
B.A., Psychology

Lambda Chi Alpha 3, 4; Varsity Lacrosse 1, 2, 3, 4; Intramural Sports 1, 2, 3, 4

FRANCES TOWNSEND
818 Jersey Avenue, Union Beach, N. J.
B.A., English

RALPH HINES USILTON
206 N. Water Street, Chestertown, Md.
B.A., History

Lambda Chi Alpha 1, Ritualist 2, Pledge Trainer 3, Social Chairman 4; Pegasus 1, Photography Editor 2, 3; Elm 1, News Editor 2; Varsity Track 1; Canterbury Club 1, 2, 3, 4

JAMES JOHN VITAGLIANO
Clayton Road, Williamstown, N. J.
B.A., International Studies

Theta Chi 2, Chaplain 3, 4; Student Senate Judiciary Appointments Chairman 4; International Relations Club 2, President 3, 4; Cinema Arts Club 3; Intramural Sports 2, 3, 4; Interfraternity Council 3, 4, Hazing Committee 2; Alpha Chi Omega Sweetheart 3; Young Democrats 4

BASIL WADKOVSKY, JR.
Sea Cliff, N. Y.
B.A., Economics

Varsity Basketball 1, 2, 3, 4; Lacrosse 1, 2, 3, 4; Cross Country 1; Varsity Club 3, 4; Intramural Sports 1, 2, 3, 4

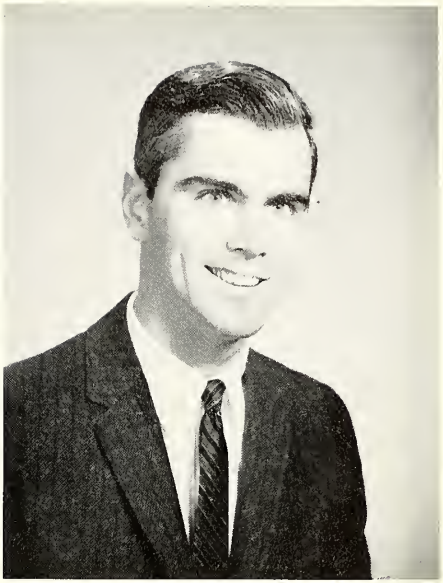

CARL STEVEN VOGEL, JR.
912 Righters Mill Road, Narberth, Pa.
B.A., Political Science

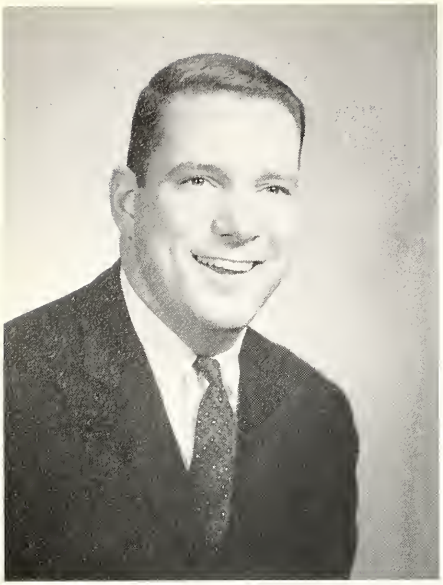

DAVID WALKER
327 W. Leamy Avenue, Springfield, Pa.
B.A., English

Theta Chi 2, Pledge Marshal 3, Social Chairman 4; Varsity Track 2; Lacrosse 1, 3, 4; Intramural Sports 2, 3, 4; Elm 3; Judiciary Board 3

PETER ARTHUR WASTIE
643 Dorian Road, Westfield, N. J.
B.A., Sociology

Theta Chi 2, Historian 3, Corresponding Secretary 4, Social Chairman 4; Varsity Lacrosse 1; Track 3; Intramural Sports 2, 3, 4; Pegasus Copy Editor 3; Mt. Vernon Literary Society 1, 2, 3; Treasurer of Senior Class; Student Advisor 2

SARAH MUDGETT WELDIN
404 Black Latch Lane, Camp Hill, Pa.
B.S., Math

Alpha Omicron Pi 1, 2, Rush Chairman 3, 4; Panhellenic Council 3; Intramural Sports 3, 4; Cheerleader 1, 2, 3; Student Advisor 4; Dean's List 2, 3; Sigma Sigma Omicron 3, 4; Visitors and Governor's Medal 3

LINDA GAYE WEISS
87 Harbor Lane, Massapequa Park, N. J.
B.A., Political Science

Elm Advertising Manager 2; Student Senate 1, 4; House Council 1, 3; Cheerleader 2, 3; Student Advisor 2, 3

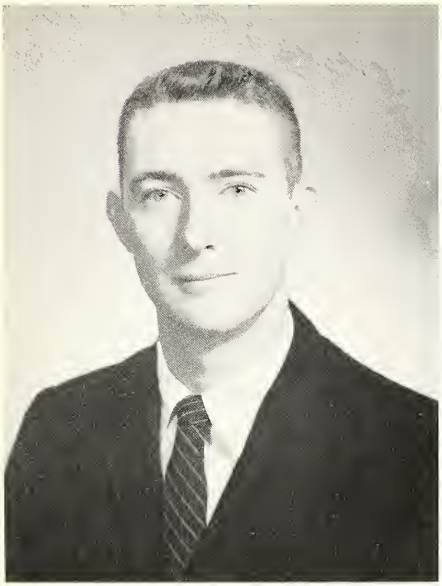

PHILIP J. WHELAN
Earleville, Md.
B.S., Chemistry

Kappa Alpha Order 1, 2, 3, 4; Intramural Sports 1, 2, 3, 4; President of Sophomore Class; Student Advisor 2

JAMES J. WILD
214 Atkins Avenue, Wilmington, Del.
B.A., Economics

Lambda Chi Alpha 2, 3, 4; Varsity Soccer 2, 3, 4; Lacrosse 2, 3, 4; Canterbury Club 2, 3

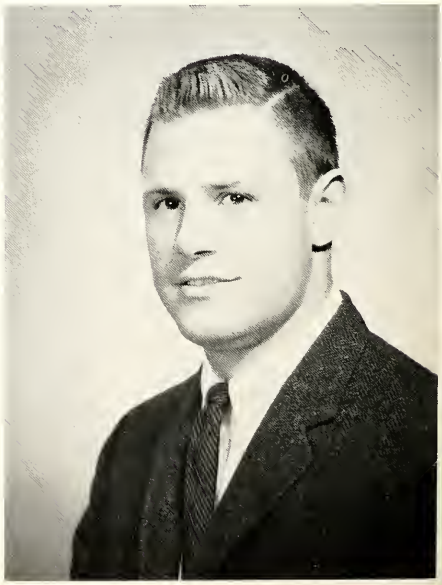

CHARLES M. WOOLSTON, III
Myrtle Street, Crisfield, Md.
B.S., Math

Theta Chi 1, 2, President 3, 4; Varsity Basketball 1, 2, 3, 4; Baseball 1, 2, 3, 4; Soccer 2, 3, 4; Student Education Association 2, Vice-President 3, 4; Vice-President of Sophomore and Junior Classes; President of Senior Class; Omicron Delta Kappa, President 4; Student Advisor 2, 3; Who's Who in American Colleges and Universities

Pictures Not Available

LAWRENCE JOHN ACCHIONE
JOHN ALAN ALLSPACH
RONALD HUGH DEFELICE
FRED WAYNE HOOPER
JOHN BREMNER OSBORNE, JR.
DALE ROSS PRUETT
NANCY JANE ROBINSON
JAMES EMERSON SMITH, JR.
HAROLD PRESTON SPEDDEN
JOHN STEWART
SUSAN LINNEA TOMALINO

Advertisers

And now, we'd like to thank those Chestertown merchants without whose help this Pegasus wouldn't have been possible. The general friendliness and openess of the college town of Chestertown is reflected in each of these merchants, and their support is most certainly appreciated by the 1961 Pegasus staff.

Each of them has in some way contributed to the impression of our community that each student carries with him . . . late-night subs at Lum's . . . memorable nights at the Granary . . . the "cocktail hour" at Gibby's and the Tavern . . . double burners at the local flicks . . . a "vacation" from Hodson Hall at Bud's . . .

All of this and more in the most ideal atmosphere a college student could ask for—"The Land of Pleasant Living" . . . all blending into a distinct impression that each student will always remember . . . Chestertown.

BUSINESS MANAGERS
Alex Fountain
John Buchanan

College Town . . .

Seen above is a section of the main street in Chestertown, home of Washington College.

DON KELLY
CHEVROLET-BUICK, INC.
Buick and Chevrolet
Sales—Service
CHESTERTOWN 9 and 79

Compliments of
THE
CHESTERTOWN BANK
OF MARYLAND

Compliments of
THE
VILLAGE TAVERN

TOWNSHEND KANE
AND COMPANY
"Insure and Be Sure"
Phone 666 or 667
HUBBARD BUILDING, CHESTERTOWN, MD.

Compliments of
THE CHESTERTOWN
ELECTRIC LIGHT
AND POWER CO.
CHESTERTOWN, MARYLAND

Compliments of
ROBERT L. FORNEY
Your Fine Jeweler
CHESTERTOWN, MARYLAND

Compliments of
DON T. FALLS
Radio, TV, Appliances
Sales and Service
CHESTERTOWN, MARYLAND

COOPER'S
HARDWARE STORE
General Hardware
CHESTERTOWN, MARYLAND

BONNETT'S DEPT. STORE, INC.

Your Every Need in Dress and Casual Clothes

Complete Tuxedo Rental Service

The Place to Go . . . for the Brands You Know

HIGH ST. CHESTERTOWN, MARYLAND

Compliments of

LOMBARDO'S SUB-SHOP

Where the Food You Eat Is Always a Treat

CHESTERTOWN, MARYLAND

TOPP'S

FURNITURE STORES, INC.

Complete Line of Furniture, Floor Coverings, Electrical Appliances and House Furnishings

112 S. Cross Street

CHESTERTOWN, MARYLAND

Compliments of

GIBSON'S BLUEBIRD

CHESTERTOWN, MARYLAND

Compliments of

COLLEGE HEIGHTS BARBER SHOP

CHESTERTOWN, MARYLAND

JEWELL BROS.

CHESTERTOWN, MARYLAND

ALLIS-CHALMERS

CHRYSLER—PLYMOUTH

BUD HUBBARD'S RESTAURANT

CHESTERTOWN, MARYLAND

THE GRANARY

Famous for
Steaks, Seafood, Cocktails
GEORGETOWN, MARYLAND
Phone CRestwood 5-3771

ANTHONY'S FLOWERS

"Flowers of Distinction"
CHESTERTOWN, MARYLAND

COUNTY TRUST CO.

The Kent County Branch
ALL TYPES OF BANKING
MEMBER F.D.I.C.

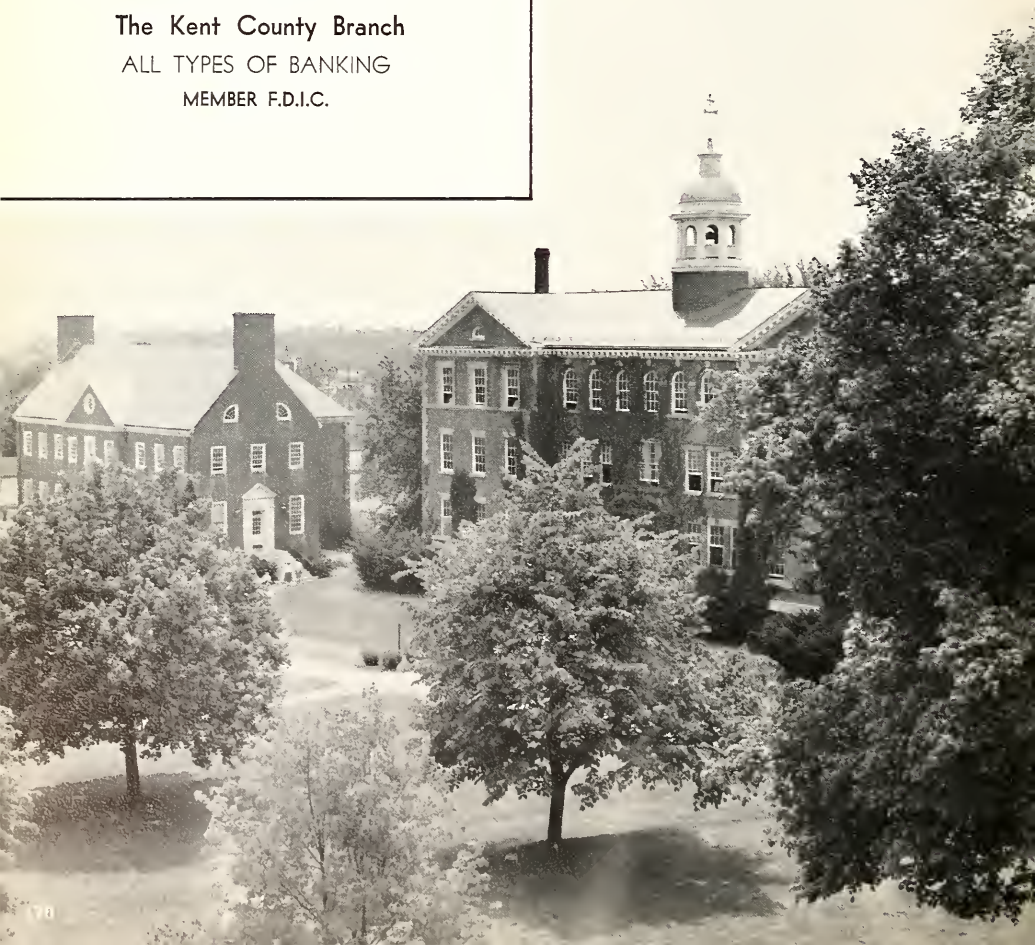

TAYLOR PUBLISHING COMPANY
"The World's Best Yearbooks Are Taylor-made"
YEARBOOKS

The Aive Bell
CHICAGO